August 3, 1989
Issue No. 47

ANDOVER TOWNSMAN

Price 50¢
64 Pages

Our 102nd Year

Publishing Company

AT011190 01 RR01
GENERAL, MICROFILM
70 COOLIDGE RD
WATERTOWN, MA 02172

ZBA To Hear Proposal For Apartment Complex

By Frank Messina

The Zoning Board of Appeals will be asked tonight for permission to build an 18-unit apartment complex.

The housing project would replace a single-family home at the intersection of High and Haverhill streets.

Picwel Builders Inc. is requesting a special permit on the grounds that the apartments blend in with the neighborhood. Two former apartment complexes, now condominiums, abut the property.

"This is an apartment district," said Phillip Sullivan, attorney for Picwel in a petition to the ZBA. "It is a parcel being squeezed into a corner by two apartment complexes, and it is only fitting that a small apartment development such as this be allowed."

Plans currently call for two buildings to be constructed on the 64,000-square foot piece of land. There will be 36 parking spaces for the 18 units, the number required by zoning regulations.

Picwel maintains that traffic problems will be minimized. Cars from the proposed complex will enter and exit off High Street, which has "fully adequate sight lines and will be able to merge with traffic...without substantial time delays," said Mr. Sullivan.

Uncertainty over how to build around several large trees on the property have kept the plans from reaching the Planning Board. However, Steve Colyer, town physical planner, doesn't see that as a major problem.

Zoning bylaws would permit an additional floor for each building if the trees can't be built around. The trade-off would allow the trees to be saved while providing a way for Picwel to recoup the space needed to fully develop the complex.

Mr. Colyer anticipates the issue reaching the Planning Board's agenda in September.

The ZBA isn't expected to make a decision until the board has considered the plans. In the past, the ZBA has held off from deciding building issues until receiving input from the Planning Board.

Town Departments Wait For State Budget Ax To Fall

By Frank Messina

It may take two more weeks before the town reveals how it will handle the budget shortfall of approximately $430,000 recently imposed by Gov. Michael Dukakis.

Town Manager Kenneth Mahony said yesterday that he has established priorities for the cutbacks, but will not announce what departments will be affected until he meets with the Board of Selectmen.

The board will likely discuss the issue in closed executive session at their Aug. 14 meeting, said Selectman Gerald Silverman.

Meanwhile, the town's financial picture was muddled early this week by developments that will probably delay the state's final word on municipal aid cuts until next week.

Plummeting state revenues in July fell $78.5 million short of projections, prompting L. Edward Lashman, state finance secretary, to predict further budget cutbacks.

Although July state earnings grew 15.1 percent over last year, state finance officers had predicted a strong rebound from a particularly slow July in 1988.

Kenneth Mahony

Also, Brookline selectmen voted to file suit against the governor's office to block the $210 million cut from municipal aid.

The move would prevent Gov. Dukakis from issuing the state "cherry sheets," which detail local aid to municipalities.

Brookline is opposed to the "per-capita" formula used by Gov. Dukakis to determine municipal aid.

Determining financial aid on population rather than other elements, such as poverty levels and public school student levels, is unfair to a vast majority of towns and cities, claim Brookline officials.

Townsman photo by Matthew Saplenza

Alice Loosigian prepares flowers for customers at Strawberry Hill Farm on Lowell Street.

Index

Police Log 4
Class of '89 12-18
Entertainment 20-21
Social 23-25
Religious News 26, 27
Obituaries 28
Second Front Page 31
Editorial 34
Public Forum 35
For Those Of Us Who Are Older 29
TOWNSMAN Sports 38-46
Classified, Real Estate 50-63

Camp Hurrah—A Special Camp For Special Kids, Pages 32 and 33

Left to right, Lt. Armand Guilmette and Deputy Chief Charles Murnane of the Andover Fire Department, Hingham Fire Department Capt. Paul Peaslee and Weymouth Fire Chief James F. Connor recently attended a seminar on underground fuel storage tank regulations sponsored by Mutual Oil Co. Inc. in Brockton. State Fire Marshall Joseph O'Keefe and other state officials and environmental experts addressed more than 150 service station owners and local fire officials on the latest state and federal regulations on underground tanks, tank insurance and site cleanup regulations and costs during the seminar, held at the Sheraton Mansfield.

AMHA
ANDOVER MENTAL HEALTH ASSOCIATES
Complete Mental Health Services
Sanford A. Kaufman, M.D., Medical Director
Elyse Sutton, Ph.D.
Lavera Kombrink, R.N., M.S., CS
Lisa Solomon, M.A., Marcie Kaplan, Psy.D.
Nancy M. LaFosse, LICSW, Douglas Gaudette, M.A.
Catherine White, LCSW
One Elm Square
Andover, MA 01810 • 470-0520

Fire Officials Attend Seminar

Andover Fire Chief Harold Hayes, Lt. Armand Guilmette and Deputy Fire Chief Charles Murnane were among more than 150 local fire officials and gasoline dealers who recently attended a special seminar on underground storage tanks sponsored by the Mutual Oil Co. Inc. in Brockton.

A panel of state officials, oil industry leaders and legal experts discussed the latest state and federal regulations on underground storage tanks.

State Fire Marshall Joseph A. O'Keefe, Department od Environmental Quality Engineering Commissioner Kenneth Hagg and Gregory Mooney, underground storage tank project manager for the state Department of Public Safety, spoke about new tank regulations, station owners' responsibilities, underground tank insurance and site cleanup requirements.

Other speakers included attorney J. Michael Smith, who specializes in environmental law; Dr. Hugh F. Mulligan, director of the Gulf of Maine Research Center Inc., an authority on environmental survey work and site evaluations; and William Fortey, president of the Independent Oil Men's Association. Representatives from the John W. Kennedy Co., a service station equipment supplier, and Sure Test, tank and line specialists, also presented information on the latest station equipment.

The seminar was designed to give station owners and fire officials comprehensive information on the evolving state and federal regulations regarding underground fuel tanks, according to Mutual Oil Co.. Vice President Stephen B. Shaer.

Mutual Oil is one of the largest gasoline distributors in New England. The program was conceived in response to the needs of local station owners and fire officials, Mr. Shaer said.

(Continued on Page Eight)

Russem's
ANDOVER
BACK TO SCHOOL SPECIAL!
Lanz of Salzburg®
FLANNEL "GRANNY" GOWNS
20% OFF
Lanz pure cotton flannel nightgowns are soft and warm as a hug! They'll make those winter nights cosy.
ONE WEEK ONLY!
BACK TO SCHOOL SPECIAL
ENTIRE STOCK
DRESSES
SIZES 4 to 14
20% OFF
RUSSEM'S "KIDS"
ONE WEEK ONLY!
Back to School

Verticals
Factory Direct
SUNSHINE
WE WILL BEAT ANY WRITTEN ESTIMATE
VERTICAL BLINDS
CUSTOM MADE TO YOUR EXACT MEASUREMENTS
— DO IT YOURSELF —
FOR SUPER LOW PRICES LIKE THESE! SIMPLE TO INSTALL; JUST A COUPLE OF SCREWS - IT'S UP! COMPARE FACTS & PRICES. DON'T BE FOOLED BY 60% OFF OFFERS! SELECTED FABRICS & PVC.
SAMPLE PRICING
W. 25"- 38" x L. 48"- 60" ..... $ 43.00
W. 38"- 50" x L. 48"- 60" ..... $ 53.00
W. 75"- 88" x L. 72"- 84" ..... $ 94.00
W. 100"- 113" x L. 72"- 84" $117.00
CASH & CARRY ONLY
• Comes with full instruction sheet
• All other sizes available at similar savings
• Installation available
• Offer with ad only
CALL FOR FREE SHOP AT HOME SERVICE - (603) 432-0901
23 Londonderry Road - Unit #15 - Londonderry, NH
Directions: Rt. 93N to Exit 4. Turn right, 1st left onto Londonderry Rd. (located in L&K Commercial Park)

TOWN HOUSE TOPICS

ZBA To Meet Tonight

The Zoning Board of Appeals will hearing eight petitions in the school administration conference room tonight at 6:30.

On the agenda will be requests for variances from setback regulations from Charles J. and Peggy Gallant, 10 McKenney Circle, for an addition, and from James L. Sheldon and Shirley A. Veenema, 76 Center St., for a deck.

The ZBA will also hear an appeal for a special permit to allow the conversion of a six-unit apartment complex at 112 Main St. to nine apartments. The complex is owned by John E. Sheehy, 158 Woburn St.

Football League Seeks Cheerleading Squad Adviser

The Andover Junior Football League is seeking a volunteer cheerleader adviser for the upcoming fall season, which runs from September to October.

The adviser will oversee four cheerleader squads of 10 girls each. The youngsters range in age from 9 to 13.

If you're interested contact Ted Teichert of Andover, league president.

Planners To Consider Residents' Project Proposals

The Department of Community Development and Planning is accepting citizens' requests for capital projects to be considered in the town's capital improvements program. Examples of types of capital projects include sidewalks, water and sewer line improvements, roadway improvements and recreation facilities.

The deadline for submitting requests for consideration at the 1990 spring town meeting is Sept. 15. Those interested in submitting a proposal can pickup project request forms at the Planning Department in town offices, 36 Bartlet St. Any questions can be directed to Laura Hill or Harry Smith at town hall.

LWV Town Guide Gets Grant

The League of Women Voters of Andover has received a grant from the Warren Five Cents Savings Bank for production of its "Andover Town Handbook," a complete guide to the town.

The latest edition of the handbook will be published this summer. Other grants have been made by Raytheon Co., BayBank Merrimack Valley and Andover Bank.

Town Receives Arts Grants

Old Town Hall's pipe organ got a new lease on life.

The Andover Arts Lottery Council will receive $4,000 from the state Arts Lottery Council for the restoration of the organ. The instrument, believed to have been installed in the Fellsway Theater in Boston around 1926 and moved to Saint Polycarp's Church in Somerville in the 1930s, was donated to the town by the late Earl L. Miller, music director of Christ Church, as a civic instrument.

It came into his possession as a result of a trade of one of his reed organs, which would better suit the needs of the church, lottery staff members said.

The fine arts department of the Andover school system was also awarded $900 through the Performing Arts Students Series. This program provides the opportunity for public and private school children to see theater, ballet, opera, symphony and other performing arts. To apply for funds, school superintendents, principals and/or teachers may select a performance by an organization listed in the PASS roster and apply to local arts lottery councils for reimbursement.

The deadline for applying for funds for the January, 1990, cycle from the Massachusetts Arts Lottery and PASS program is Sept. 15. Applications may be picked up and returned to the Department of Community Services, Town Offices, Bartlet Street. For further information, contact Selma Flieder at the DCS office.

Andover Blue One Win Short Of Perfect Record

Andover Blue finished as the Suburban Pony League regular season champions one victory short of perfection with a 17-1 record. Blue earned a first-round bye in the league's playoffs. Co-champions with Lynnfield in 1987, Blue's record over the past three seasons is an incredible 52-7-1. This season's performance is even more impressive considering that three starters missed 24 games due to injuries.

Andover Blue 10
Andover Gold 5

The local teams fought each tooth and nail for most of the game until Blue's offense cashed in five runs in the bottom of the sixth inning for the victory. This marked Blue's sixth straight victory over Gold and seventh out of eight games since the 1987 season. Justin Hesenius fired a two-hitter for his sixth victory of the year. Blue jumped ahead 1-0 in the second as Brian Novelline singled, stole second, advanced to third on Hesenius' single and scored on Chris Lembo's sacrifice fly.

After Gold tied it in the third, Blue blasted across four runs in the fourth for a 5-1 lead. Matt Harris singled to left and stole second. Lembo belted a homerun to deep left center for two runs. Steve Shepard singled and scored on Gus Quattlebaum's double and Ben Russell had an RBI single to right.

Gold rallied for four runs to tie the score in the sixth and might have scored more but for a heads-up play by shortstop Harris who forced a rundown between third and home for the final out of the inning. Blue scored five runs in their half of the sixth to ice the victory. Lembo led off with a long triple and scored on Shepard's single. After Shepard advanced to third on a passed ball and fielder's choice, Russell executed a perfect suicide squeeze and advanced to second on an overthrow to first.

With Jeff Lembo running for Russell and Paul Allard getting a base on balls, Josh Nelken rapped a two RBI single and made it to third on an overthrow. Nelken scored on Harris' sacrifice fly for the 10-5 final score. Defensive standouts were Shepard who cut off a line drive to hold the runner to a single, Brian Novelline who made a sprawling catch in the fourth as two of his teammates collided and Chris Sintros, who ended the game with a great running catch in rightfield.

Andover Blue 11 - Lynnfield 0

Blue handled Lynnfield easily for an 11-0 shutout as Bob Sheehan earned his second victory of the year tossing a no-hitter through four innings, before giving way to Chris Lembo, who finished up allowing only one runner beyond first base. Blue pounded out 10 hits, led by Chris Sintros (1-for-3, 2 RBIs), Matt Harris (2-for-4, 2 RBIs) and Jeff Lembo, Gus Quattlebaum and Kevin Murphy (1-for-1 with 1 RBI apiece).

Jon Iarrabino and Matt Wolcott turned in strong games as each scored. Blue scored nine runs in the sixth as 13 batters came to the plate. The biggest hits were a two-RBI bases-clearing double to left by Sintros, a Jeff Lembo RBI single to right and a Kevin Murphy RBI single to left.

Andover Blue 12
Wilmington 10

In the last game of the regular season, Blue came from behind to beat Wilmington 12-10 as Matt Harris picked up his first win of the year with help from Kevin Murphy, Toby Guzowski and Hesenius. The game featured the long ball with five home runs. Bob Sheehan and Chris Lembo contributed tape-measure shots.

Blue banged out 13 hits on the day. Tied 6-6 in the fifth, Blue rallied for six runs over the last two innings on the bats of Allard (2-for-2, 2 RBIs), Andy Novelline (1-for-3, 1 RBI), Chris Lembo (2-for-2, 3 RBIs) and Wolcott (2-for-4, 2 RBIs), who delivered the game-winning hit. Defensive standouts were Jon Iarrabino, who caught a strong game, and Wolcott, who started a double play in the fourth tagging out a runner at third and forcing another at second.

Backstreet
- Proudly Presents -
★ JAZZ ★
Gerry Beaudoin
Tuesday, August 8th
★ BACK TO BACK ★
Wed. - Sat., August 2nd - 5th
★ SHOW BIZ WEEK ★
Mon. August 28th - Sat., September 2nd
19 Essex St., Andover, MA 475-4411

andover farms
professional landscape & lawncare services
• landscape design
• turf construction • landscape construction
• landscape maintenance • lawncare
tom busta 470-3173

Page 3 Advertising Now Available
(While Space Lasts)
50.00 Net Per Week
Please Call: 475-1943
ANDOVER TOWNSMAN

POLICE LOG

Arrests

Tuesday, July 25—Michael J. Belloise of Methuen, arrested on warrant

Wednesday, July 26—Thomas P. Gall of Lawrence, arrested for trespassing and two warrants; Michael F. Gleghorn of Boston, arrested for speeding, driving an unregistered, uninsured vehicle, driving with suspended license and warrants.

Sunday, July 30—Thomas A. Landry, A2 Colonial Drive, arrested on suspicion of malicious damage over $250.

Monday, July 31—John Dragoumanos of Lowell, arrested for speeding and warrant, 1:35 a.m.

Accidents

Wednesday, July 26—Non-injury accident, 28 Orchard Crossing, 12:29 p.m.; non-injury accident, 25 Essex St., 10:24 p.m.

Thursday, July 27—Non-injury accident, 210 North Main St., 10:31 a.m.; non-injury accident, 10 Lowell St., 3:28 p.m.

Friday, July 28—Hit and run reported at Merrimack College, 9:54 a.m.; non-injury accident, 290 South Main St., 2:33 p.m.; non-injury accident at Lowell and Haverhill streets, 4:02 p.m.; non-injury accident, 200 North Main St., 4:34 p.m.

Saturday, July 29—Injury accident at 166 Jenkins Road, 12:12 a.m.; non-injury accident, 70 High St., 11:36 a.m.

Breaks

Tuesday, July 25—Break-in reported at 150 Main St., 1:43 p.m.; break-in reported at 122 Bailey Road, 6:21 p.m.

Wednesday, July 26—Motor vehicle break-in, 134 Old River Road, 7:43 p.m.

Thursday, July 27—Break-in reported at 75 School St., 4:55 p.m.; break-in reported at 2 Penobscot Way, 10:53 p.m.

Saturday, July 29—Burglar broke into garage and attempted house break-in, 3 William St., 2:51 p.m.

Thefts

Tuesday, July 25—License plate stolen at 25 Dufton Road, 9:48 p.m.

Wednesday, July 26—Sprinkler heads stolen at 6 Rachel Road, 5:06 p.m.; bike stolen at 190 High Plain Road, 3:16 p.m.

Thursday, July 27—Wallet taken at 362 Salem St., 3:16 p.m.

Monday, July 31—Bike stolen at 40 Canterbury St., 9:22 a.m.

Vandalism

Wednesday, July 26—Motor vehicle vandalism, 43 Salem St., 7:28 a.m.; vandalism reported at Pomps Pond, 10:13 a.m.

Friday, July 28—Front door broken at CVS, 54 Main St., 1:19 a.m.;windows broken at Bancroft Elementary School, 7:05 a.m.; motor vehicle vandalism, 14 Woodland Road, 9:50 a.m.

Saturday, July 29—Bottle thrown through rear window at 98 Main St., 11:07 a.m.

Sunday, July 30—Window broken at home, 8 David Circle, 9:30 a.m.; mailbox damaged, 62 Haggetts Pond Road, 10:48 a.m.; damage to laundry room, 500 South Main St., 3:40 p.m.; mailbox damaged at 261 High Plain Road, 5:06 p.m.

Monday, July 31—Pellet shot through window at Anton Cleaners, 7:16 a.m.; tires slashed at 24 Old Berry Road, 8:12 a.m.

ANDOVER TOWNSMAN

Established 1887
U.S.P.S. (025-440)

Irving E. Rogers, Jr.
Publisher

Robert E. Finneran
Editor & Managing Editor

Melissa M. De Meo
Assistant Editor

Michael A. Masessa, Jr.
Business Manager

Donald P. Schwanekamp
Advertising Manager

Published Every Thursday
89 North Main St., P.O. Box A-T, Andover, MA 01810
Tel. 475-1943
Second Class Postage Paid at Andover, MA
1 Year Subscription Intown - $20.00 Per Year
1 Year Subscription Outside of Greater Lawrence Area - $25.00 Per Year
College Subscriptions $20.00 College Year

COPY DEADLINE: Advertising copy must be in TOWNSMAN office by 5 PM on Monday. Camera Ready Advertising Copy 12 Noon on Tuesday; week of publication. No cancellations honored after the above deadline.

POSTMASTER: Send address changes to Andover Townsman, 89 No. Main St., Andover, MA 01810

Stop Racing Against Time.

Make every second count with Formula One by Tag Heuer

STAINLESS STEEL CASE. WATER-RESISTANT TO 200M. RESISTANT MINERAL GLASS. 20 DIFFERENT COLOUR COMBINATIONS. QUARTZ ACCURACY. UNI-DIRECTIONAL TURNING BEZEL. SWISS SINCE 1860.

TAG HEUER

FORMULA 1

as low as $165.

Royal Jewelers, Plus...
a jewelry store and more
493 ESSEX ST., DOWNTOWN LAWRENCE
OPEN LATE THURS. & FRI. EVES. • VALIDATED PARKING BEHIND STORE
CONVENIENT LAYAWAY PLAN

ANDOVER House of Carpets Inc

Commercial Residental
indoor-outdoor carpets
broadlooms, orientals, braided
hooked rugs & room size remnants
Solarian No Wax Floors
wall to wall
rug cleaning & installation service
Free Estimates No Obligation

MasterCard VISA
SHAWSHEEN PLAZA
ANDOVER 475-2911
Hours: Mon.-Wed. 9:00-5:30
Thurs. & Fri. 9:00-9:00, Sat. 9:00-5:00

ANDOVER LIQUORS
Fine Wines & Beers.

SPECIALS

FLEISCHMANN'S WHISKEY/GIN
1.75 Liter.....$11.99

ELDURIS ICELANDIC VODKA
750 ml.....$11.99

FOSTER'S LAGER SUITCASE
12 oz. cans.....$15.99

Shawsheen Plaza
Mon-Sat 9 am to 9 pm
470-0500 470-0505
MasterCard VISA

At The Playgrounds

Kids Seek Sanctuary From Summertime Heat

Bancroft: As a result of the highest temperatures of the summer, the playground had its lowest turnout, but everyone still had plenty of fun. They made birdfeeders, ate pizza and spent much time under the sprinkler. On Wednesday all the playground kids met at South playground and went over bike safety and registered their bikes

Sanborn: On Tuesday Sanborn playground declared war on itself in the first water fight of the season. Tensions had mounted during a longstanding border dispute about exactly what is a hot day. Finally, when negotiations broke down and the temperature topped 90, war was declared. During the hour-long frenzy, many were hit but the only casualties were the balloons.

South: At the top of the week's list of fun and interesting activities was Monday's pizza party. The playground hosted a bike rodeo on Wednesday. All the other playgrounds came and enjoyed the safety courses, bike registrations and information given by Andover Safety Officer Jack Milne. Some South standouts in the safety courses were Katie and Shannon Lee, Adam Stone, Mark Zammutto and Charlie Fixley. Thursday was the "barnyard holler." Jessica, Zach, Shira, Abbi, Elizabeth, Brian and Eric Milligan got loads of candy for impersonating their favorite animals. Thanks to the Hermosas, everyone ran through the sprinkler, even Rocky Tradd, and Friday's cookout was the best of the year.

West: This week pizza day was celebrated and nature collages were made. Christy Birrell, Jessica Smith and Zoe Hastings had real creative art works. A game of dead dog was played to see who would take the place of Jenn, Ed and Becca, staff members. Winners or new counselors were Chris Richter, Amy Wilkins and Beth Cummins. There was a bike rodeo at South School on Wednesday. Thursday Camille Mongeau brought in Sadie, her boxer, and won the pet show. Amanda Tucker's dog, Tricky, and Jessica Purcell's guinea pig, George Washington D.C. Purcell, were also there. There was a car wash on Friday to benefit local organizations and the usual cookout.

Shee-Hee/Shaw-Nee: Some interesting cloud pictures were made by Brock Bouchard, Brian Gorrie, Paul Burke and Alison McArdle. Tuesday was string art and playing in the sprinkler. Some great totem poles were made on Wednesday by Christine Lindsey, Mary Riley, Abigail Riley and Jamie Lee Fox. On Thursday, stuffed animal day, Andrew Burke brought his favorite "Papa," Joshua Pisco brought a bear and Michael Lanciani brought a stuffed alligator. Finger painting on Thursday was messy and grass cups ended the week.

Ha-Kow-Wee: Tissue paper flower-making was a popular activity among friends like David McDonald and Doug Cooper on Monday. The farm animals were wild during a game of barnyard holler on Tuesday. KAMPers discovered a group of future traffic people at the bike

(Continued on Page Eight)

Andover Man Passes Army Course

Spec. Albert A. Lahood, Jr., son of Albert A. Lahood Sr. of 121 Lovejoy Road, has completed a U.S. Army primary leadership course.

He received training in supervisory skills, leadership principles and small-unit training techniques essential to a first-line supervisor in a technical or administrative environment.

Spec. Lahood is a communications system maintenance specialist with the 3rd Infantry, West Germany.

A 1982 graduate of Andover High School, he received an associate degree in 1987 from Northern Essex Community College in Haverhill.

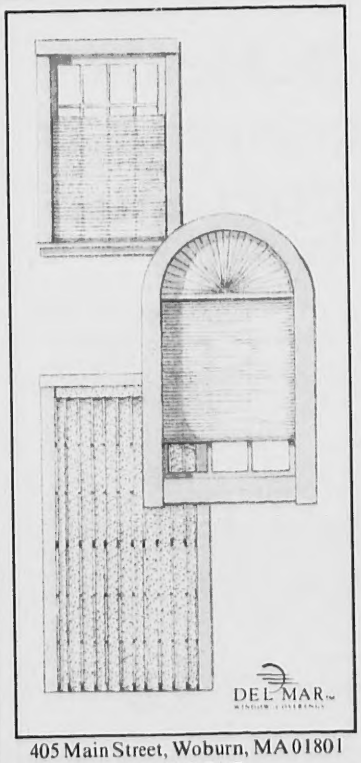

405 Main Street, Woburn, MA 01801
(617)933-2667

This season's hottest shades.

Save 50% - 60% on Delmar mini-blinds, pleated shades and verticals.

Put your windows on the best dressed list with these terrific savings. Choose from all the latest styles in hundreds of fashion colors.

PLUS FREE MEASURING AND INSTALLATION!

CALL 1-800-ADRIAN-9

It's what the best dressed homes are wearing!

Sale Expires August 31st

Adrian's of Woburn
window decor & more
since 1945

The Absolute Lowest Prices on Panasonic...

All New Combination VCR/13" Color TV!
20" also available

NO MATTER HOW YOU LOOK AT IT.

Panasonic
PV-M1328
Combination VCR/13" Color TV
• On-Screen Display Programming
• 155 Channel Quartz Tuning with Auto Set
• Unified Remote Control
• High-Speed Omnisearch (21X in SLP)
• 30/60/90 min Sleep Timer
Royal Sale Priced:
$599.

Panasonic
PV-4860
Video Cassette Recorder/HQ
• VHS Hi-Fi Stereo Sound 90dB
• MTS Broadcast Stereo/SAP Reception
• On-Screen Display Programming
• 155-Channel Digital Quartz Tuning with Auto Set
• Stand-by One-Touch Recording
• Double Fine Slow
• Noiseless Field-Still/Field-Advance
• Double-Speed Playback
• 1-month/8-program Calendar/Timer
• 44-Function Wireless Remote Control
Royal Sale Priced:
$459.

Panasonic
PV-2900
Video Cassette Recorder/HQ
• On-Screen Display Programming • 155 CH Digital Quartz Tuning • High-Speed Omnisearch 21x (SLP) • 37-Function Remote Control • Stand-by OTR • 1-month/4-program timer
Royal Sale Priced:
$269.

Royal Jewelers, Plus...
a jewelry store and more
493 ESSEX ST., DOWNTOWN LAWRENCE
OPEN LATE THURS. & FRI. EVES. • VALIDATED PARKING BEHIND STORE
CONVENIENT LAYAWAY PLAN

Students Win Scholarships

Three area high school students were recently granted Northern Essex Community College scholarship awards. The awards, which have been presented to graduates entering Northern Essex as full-time students for five consecutive years, are given in recognition of academic achievement, outstanding school or community contribution and athletic ability.

Awards went to Andover residents Donna Boulanger and Liza DiClemente and Jason W. Faro of North Andover.

Ms. Boulanger, daughter of Mr. and Mrs. Roger Boulanger of 101 North St., graduated from Greater Lawrence Technical School with a 3.82 cumulative grade average.

Salutatorian of her graduating class, Ms. Boulanger was a member of the National Honor Society and maintained high honors for four years. The recipient of student of the month and department awards, she will be majoring in business management at Northern Essex.

Ms. DiClemente, daughter of James and Elizabeth DiClemente of 55 Wildwood Road, was an honor roll student at Andover High School. She has been accepted into Northern Essex's early childhood education program.

Mr. Faro is the son of Charles and Charlene Faro of 5 Belmont St., North Andover. He graduated with a class ranking of four out of 263 students at Greater Lawrence Tech. An honor roll student for four years, he earned a 3.78 cumulative grade point average. He will be majoring in criminal justice at Northern Essex.

NECC President John R. Dimitry said the awards "honor some of the area's best and brightest students.

"Each recipient through his or her academic excellence, school and community leadership or athletic achievement has demonstrated skills which Northern Essex is committeed to developing in its students," Mr. Dimitry added.

Pair Awarded RPI Medals

Two Andover high school students were awarded the Rensselaer Polytechnic Institute Medal.

Andover High School student Christopher Klein is the son of Mr. and Mrs. Thomas Klein of 11 Greybirch Road. Sharon Tentarelli of 4 College Circle is a Phillips Academy student.

Each year, RPI presents the Rensselaer Medal to high school students for outstanding achievements in the study of mathematics and science during their ju-

(Continued on Page 11)

On Providence College Dean's List

Several Andover students were named to the dean's list at Providence College in Providence, R.I., for the spring semester.

They are Kenneth M. Duval of 1 Cheever Circle, finance major; Tracy A. Lasch, 18 Blueberry Hill Road, business administration major; Kerry A. Walsh, 6 Holly Terrace, psychology major; and Kerry L. Zembko, 1 Pepperidge Circle.

1/2 Carat
THE PURCHASE FOR A LIFETIME
Exceptional Value! This highly included, BRILLIANT, ½ Carat Solitaire diamond is set in a 6 prong, 14 k gold mounting. These dazzling opportunities are available in limited quantities and we jumped at the chance to bring you this exceptional buy - HURRY!

Diamond Ring $598.
Royal Jewelers, Plus...
a jewelry store and more
493 ESSEX ST., DOWNTOWN LAWRENCE
OPEN LATE THURS. & FRI. EVES. • VALIDATED PARKING BEHIND STORE
CONVENIENT LAYAWAY PLAN

Andover Students Headed To Dickinson

Nearly 500 freshmen are headed to Dickinson College in Carlisle, Pa., this fall.

Among them are Andover residents Kristin Ann Brown, daughter of Mr. and Mrs. Edgar W. Brown III of 22 Stinson Road; Tracy Catherine Lee, daughter of Mr. and Mrs. Arthur T. Lee, 27 Bradley Road; and Andrew Francis Shea IV, son of Mr. and Mrs. Andrew F. Shea, III, 9 Orchard St.

Dickinson is one of the 15 colonial colleges. Approximately 1,950 men and women are enrolled at the independent liberal arts school located in south central Pennsylvania.

START OFF ON THE RIGHT FOOT WITH SOMETHING SPECIAL FOR YOUR HAND.

WEDDING BAND CLEARANCE
*60% off all bands in stock.
40% off all ordered bands.
* Except Stone Bands.
Royal Jewelers, Plus...
a jewelry store and more
493 ESSEX ST., DOWNTOWN LAWRENCE
OPEN LATE THURS. & FRI. EVES. • VALIDATED PARKING BEHIND STORE
CONVENIENT LAYAWAY PLAN

Refresher course for summer suits
When heat, humidity and perspiration cause 'droop' in summer apparel, take your wearables to John Anton's *FabriCare*
Your apparel comes home looking and feeling like new again.
John Anton's *FabriCare*
SHAWSHEEN VILLAGE 357 NO. MAIN ST. ANDOVER 475-0627
NORTH ANDOVER MALL WINTHROP AVE. NORTH ANDOVER 975-2716
KERI PLAZA COR. SHAWSHEEN & DASCOMB TEWKSBURY 640-0228
IFI A member of the International Fabricare Institute, the association of professional drycleaners and launderers.

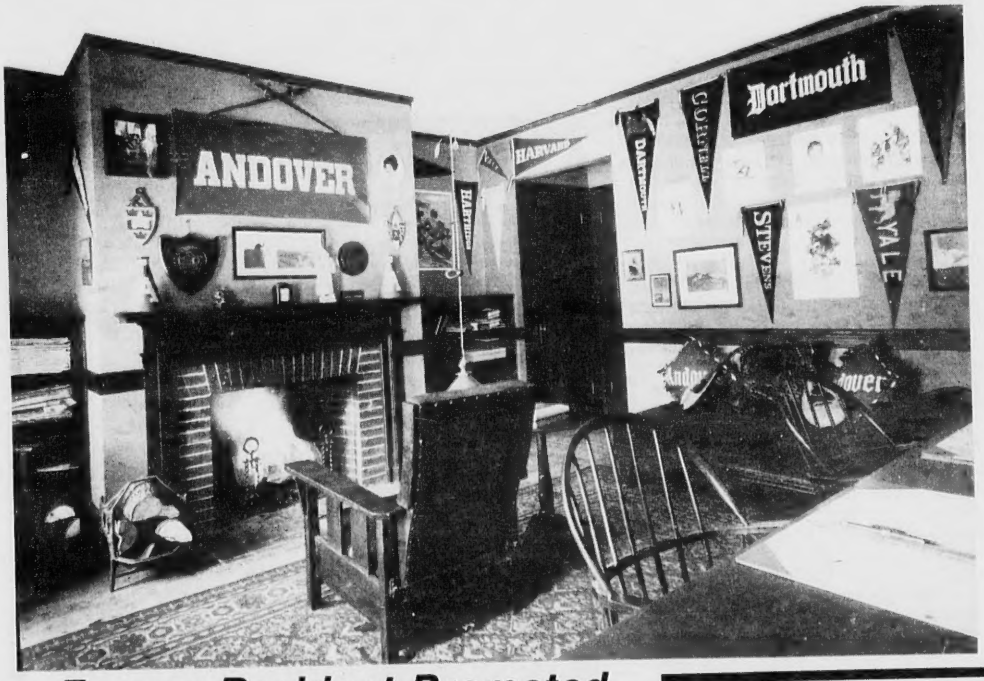

The Andover Historical Society's upcoming lunchtime programs on Wednesdays at noon are "Favorite Objects," "Newman Glass Plate Collection," "Furniture Connoisseurship" and "Old Andover School Photographs." Pictured at left is the inside of a Phillips Academy dorm room, showing the type of furniture that will be discussed in one of the programs. Phillips will also be one of the subjects of "Old Andover School Photographs."

New hard and soft cover books
Mystery Lovers Ink
All hardcovers
25-50% off
Mail Orders Welcome
Gift Certificates
8 Stiles Road
Salem, NH 03079
(603) 898-8060
HOURS: Mon., Tues., Fri. & Sat. 10-4, Thurs. 11-6;
Closed Wednesdays and Sundays

Former Resident Promoted At Bristol-Myers Co.

Daniel S. Lynch has been promoted to manager of portfolio and foreign exchange management at the Bristol-Myers Co. In this position, Mr. Lynch will be responsbile for the company's short-term portfolio investments and foreign exchange exposure management.

Mr. Lynch joined Bristol-Myers in 1984 as a member of the financial associate program. After 18 months of rotational assignments within staff and various operating divisions, he accepted a position as financial analyst with the consumer products division of Clairol. In May, 1987, Mr. Lynch joined the domestic treasury department, where he served until most recently as manager of cash and banking.

Mr. Lynch received his bachelor of arts degree from Wesleyan University and his master's of business administration degree from the Colgate Darden Graduate School of Business at the University of Virginia.

He is the son of Mr. and Mrs. Kalman J. Lynch of Andover.

Regina
Offers NAME BRANDS you Recognize and Trust in GIFTS, CHINA AN CRYSTAL
"The DISCOUNT Advantage without Sacrificing Service"
COMPARE
• Waterford • Complete Lamp Dept. • Lenox Dinnerware and Giftware • Royal Doulton Dinnerware and Figurines • Wedgewood • Mikasa • Noritake • Gorham • Johnson Bros. • Franciscan • Lladro • Belleek • Matson Dresser Set • Nutcrackers • Buyer's Choice • Hummels • NAO by Ladro • David Winter Cottages • Galway Crystal
Precious Moments Collectors Center
ALL STORES OPEN MON.-SAT. 9:30-5:30
ANDOVER, 44 Main St. 475-8038
ARLINGTON, 918 Mass. Ave. ..643-1717
MELROSE, 45 W. Foster St. 665-8542
NORWOOD, 670 Wash. St. 762-3777

Satisfy the Most Discriminating Ear Without Paying an Arm and a Leg.

"Discover European Excellence at the Absolute Lowest Prices you'll find anywhere."
Just because you're particular about your music doesn't mean you need to pay top dollar to enjoy it. Since 1948, the audio experts at Royal Jewelers, Plus have been selling the world's finest name brands at prices that are out of this world. Visit our soundroom today and hear how affordable a world-class system can be.
Royal Jewelers, Plus...
a jewelry store and more
493 ESSEX ST., DOWNTOWN LAWRENCE
OPEN LATE THURS. & FRI. EVES. • VALIDATED PARKING BEHIND STORE
CONVENIENT LAYAWAY PLAN

State Secretary Visits Council

State Elder Affairs Secretary Paul J. Lanzikos met with elders and elder-service providers from the Merrimack Valley at the Andover Council on Aging July 27 to outline the impact of Gov. Michael Dukakis' budget vetoes on elder services and programs.

"The past two weeks have been the saddest and most difficult in my professional life," Mr. Lanzikos said. "The cuts in the elder affairs budget are deep and drastic; their impact will change people's lives."

The total reduction included in the elder affairs' budget is $8,422,800. Of this, $5,494,800 is included in the list of vetoed items and $2,928,000 represents allotments withheld.

Joining Secretary Lanzikos were Dottie Winn, director of the Andover Council on Aging, and elders, home care and council on aging directors and staff, advocates and volunteers.

Seminar

(Continued from Page Two)

"Regulations on underground storage tanks are evolving at both the state and federal level, but the information doesn't always get out to the people who need to know—the single-station owners," he said.

"The same problem exists with local fire officials. They are often acting under misconceptions because the regulations are constantly being updated. We were able to get the experts and officials together to help our customers and local firefighters understand the regulations and how best to comply."

Mr. Shaer said Mutual Oil plans to continue to sponsor more informational seminars to meet the growing needs of station owners and local officials.

Fire officials from Andover and other Massachusetts communities and about 100 service station owners and managers took advantage of the breakfast seminar held at the Sheraton Mansfield Inn and Conference Center.

Playgrounds

(Continued from Page Six)

rodeo on Wednesday. Among the "safety cops" were Christian and Andrew Sempere, Dan Minkkinen and David and Nicole Arsenault. The mystery bike trip on Thursday went well and those who stayed behind had a great time with imaginative sock puppets. The week ended with a barbeque at Pomps Pond and some water fun.

Camp Hurrah: The week began with a trip to Harvard Square. The day included much walking and getting to see many sites in Boston.

Everyone saw the famous glass flowers at the Archaeological Museum and enjoyed the different gems on display. In the Fogg Museum everyone got to see many famous portraits by such artists as Pierre Renoir, Monet and Pablo Picasso.

The day was topped off with a climb up the Bunker Hill Monument in Charlestown. Some climbed all 294 steps to the top and found the trip down just as hard as the trip up.

Campers went to Smolack Farms in North Andover on Wednesday to pick sour cherries. The cherries tasted wonderful after baked in many different foods: cherry pancakes, cherry pies to share during lunch, and cherry jelly (everyone got to take a jar home).

On Thursday Dennis, a karate instructor, showed many moves but they're not to be used at home, camp or in school. Campers enjoyed karate and look forward to seeing Dennis every Thursday.

Campers were Denise Carriere, Amy Griffin, Meg Johnston, Roman Juskunas, Billy Kelley, Kristen Landry, Olem MacVicar, Melinda Miller and Becky Richmond.

FOR WHAT YOU CAN SEE...

FREE Bollé Sunglasses with the purchase of any Whistler Spectrum Series radar detector. A $26.95 retail value. Offer good through Sept. 30, 1989.

AND WHAT YOU CAN'T.

NEW WHISTLER SPECTRUM 35E RADAR DETECTOR

- Maximum Sensitivity
- Ultra Compact Size
- Automatic Filter/Volume
- 3-Year Warranty
- Absolute Selectivity

M.S.R.P. $349

Royal's Introductory Sale Price: $259.

Whistler

WIN A FREE TRIP FOR TWO TO THE CAMEL GRAND PRIX. See your Whistler dealer for details

Royal Jewelers, Plus...

a jewelry store and more

493 ESSEX ST., DOWNTOWN LAWRENCE

OPEN LATE THURS. & FRI. EVES. • VALIDATED PARKING BEHIND STORE

CONVENIENT LAYAWAY PLAN

SNACKING SALE

Thomasville's finely crafted dining sets are versatile enough to accommodate a light snack or a family dinner. Choose from contemporary to country.

storewide Summer Sale!

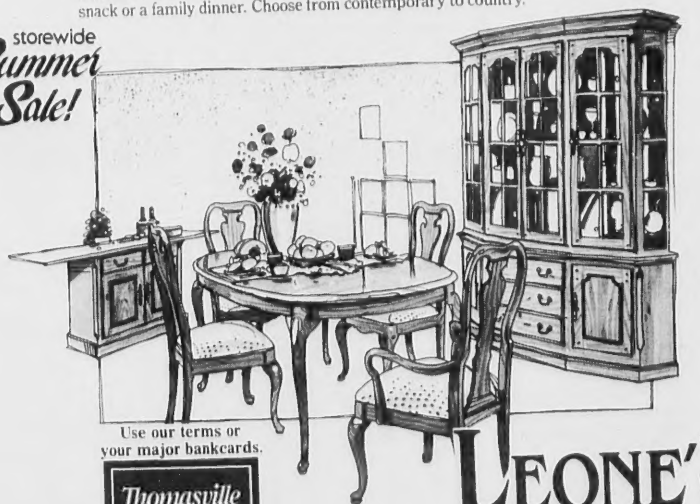

Use our terms or your major bankcards.

Thomasville Gallery

LEONE'S FURNITURE GALLERIES

Established 1931

Open Sunday 12-4

Summer Hours: Eve's Till 8:30; Sat. Till 5

METHUEN / Rte. 28. 683-2701. Daily 9-9. Sat. 9-5:30 (From Rte. 93 or 495 take Rte. 213 exit to 28.)

Feeds, needs and fun stuff for your pet and you.

Just For Pets

73 Main St., North Andover (across from Bradstreet School)

682-0558

Hours: 9-6 M-W, 9-7:30 Thurs., 9-7 Fri., 9-5 Sat.

NOW AT LOGAN TERMINALS C & E

WHEN YOU'RE GOING PLACES, GO TO BAYBANK.

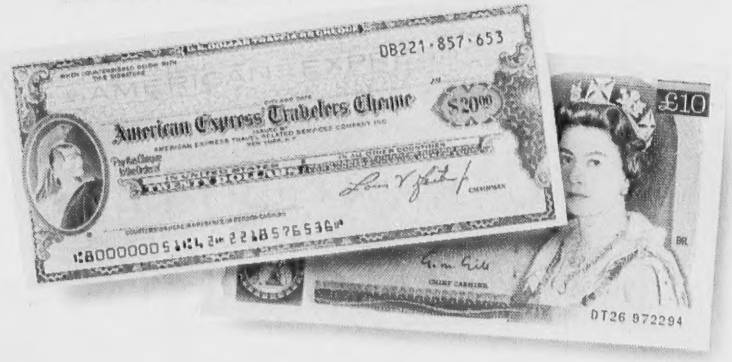

- American Express© Travelers Cheques in U.S. dollars at all 226 offices.
- 80 Foreign Exchange Centers offering cash and American Express Travelers Cheques in major foreign currencies—on the spot.*
- Most other foreign currencies at any BayBank office within two days.

Call one of the 24-Hour Customer Service Centers listed below for the location nearest you.

BayBank®

NOBODY DOES IT BETTER.™

24-Hour Customer Service Centers:

BayBank Boston (617) 648-8330, BayBank First Easthampton (413) 586-8600, BayBank Harvard Trust Company (617) 648-8330, BayBank Merrimack Valley (508) 475-3620, BayBank Middlesex (617) 387-1808, BayBank Norfolk (617) 461-1740, BayBank Southeast 1-800-447-6800 (In Massachusetts only), BayBank Valley Trust Company (413) 732-5510

* English Pounds Sterling, French Francs, Deutsche Marks, Japanese Yen, Canadian Dollars, and Swiss Francs.

Members FDIC

Dr. Teri Payton

Doctor Joins Andover Office

Dr. Teri L. Payton joined the DeLorenzo Chiropractic Group of Andover as an associate. Dr. Payton is a native of Davenport, Iowa, where she graduated from Marycrest College in 1983 and received her doctor of chiropractic degree from Palmer College in 1986.

Before joining Dr. Mark F. DeLorenzo in practice, Dr. Payton served as a clinical teaching resident at Palmer College in the departments of clinic, diagnosis, roentgenology and technique. She also served as a faculty clinician with an emphasis in pediatric health care.

Dr. Payton is a diplomat of the National Board of Chiropractic examiners and holds licenses in Illinois, Iowa and Massachusetts.

The DeLorenzo Chiropractic Group, located at 15 Central St., is an individual and family health care practice that has been serving the greater Andover area since 1980.

Gorham's Decorating Center

Decorating Ideas

by Peg Gorham

FIGURING HEIGHT AND WEIGHT

Aside from the density of tufts in a carpet, pile height and pile weight are additional factors in the carpet's ability to resist wear. Pile height measures pile yarn from the top of the carpet backing to the top of the pile yarn. This measurement is given in terms of decimal parts per inch, such as .200 or .327. With all other factors of a carpet's construction being equal, the higher pile will yield the greater durability. As for pile weight, it is a measurement of the pile yarn's weight in terms of ounces per square yard. As common sense would dictate, those yarns with higher weights offer the best bet against wear. When judging carpet durability, consider yarn density, height and weight, in addition to fiber type.

There is no question that the right kind of floorcovering can add that final touch of distinction and practicality to your interior. We work with your ideas here at **GORHAM'S DECORATING CENTER** to achieve the ideal blend of materials and workmanship to match both your personality and lifestyle. From custom made drapes to the new Optik by Nanjk, we have it all. We're conveniently located at **581 CHICKERING RD., RT. 125, 685-4870.** Master Card and Visa. Hours: Mon-Fri 9-6, Sat til 5.

Coombs Furniture

cordially invites you to their

SUMMER SALE

Beginning July 20th

It's that time of year again when many of our quality manufacturers, such as Harden, Hitchcock, Temple-Stuart, Nichols - Stone, Barcalounger, Conover, Statton, Crawford, Sealy, Serta, etc. allow us discounts, which are passed on to you.

SAVE 35% - 45%

off manufacturer's suggested retail prices.

GUARANTEED BEST PRICES!

CLEARANCE AREAS

Only for August

Check out our Clearance areas for Incredible Savings on Discontinued Sofa's, Sleepers, Bedroom Sets and much more.

Only for August, So Hurry in for Best Selection.

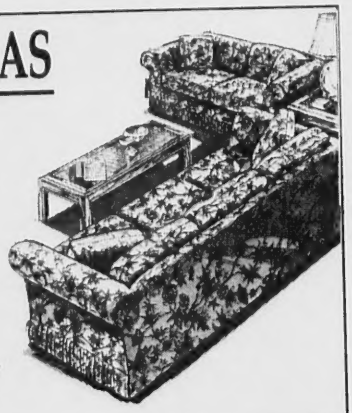

Coombs Furniture

DIRECTIONS: Take Rte. 93 (N or S) to exit 40 (Rte. 62) in Wilmington. Turn left off ramp. Turn right at lights. We're 100 yards on the left.

HOURS: Tues. & Wed. 9-6 Thurs. & Fri. 9-9 Saturday 9-5 Sunday 1-5 Closed Mondays

464 Middlesex Ave., Wilmington (508)-658-4511

If you haven't seen us lately, you' haven't seen us at all!

Boy Scouts At National Jamboree

Thirty seven boys and four adult leaders from the North Essex Council are attending the national Boy Scout Jamboree in Fort A.P. Hill, Va., this week.

The jamboree is expected to attract an estimated 32,000 scouts, including 400 scouts from 40 countries. Almost overnight, this military base will be transformed into the 22nd largest community in Virginia.

The jamboree will open with a fireworks show with special guests Stephen Spielberg and E.T. Scouts will participate in a wide range of aquatics activities and many kinds of scout skills during the week-long program.

The boys are being led by Scoutmaster David W. Ritchie, Assistant Scoutmaster David S. Ritchie, both of North Andover, Assistant Scoutmaster A. Kenneth Bonnano of Methuen and Assistant Scoutmaster Henry Zawadzki of Lawrence.

Attending the jamboree from Andover are David Ciaccia, Steve Corbett, Eric Demers, Craig DerAnanian, Kirk Galven, Stephen McNulty, Craig Milligan, James Odlum, Andrew Paradis, Michael Pierro and Michael Wu.

North Andover scouts Matt Ferraguto, Michael Joyce, Angel Mercado, Chris Ritchie, Sean Ritchie, Fred Rarbox and Luke Vincens are also in Virginia.

These scouts have been planning for this trip since January by training and raising money with a dance, a ham and bean supper and through donations from local companies.

Elected To Council

Steven P. Fischer, senior vice president/chief financial officer of Holy Family Hospital and Medical Center in Methuen, was named member of the Massachusetts Hospital Association Committee on Finance, class of 1992.

This committee focuses on reimbursement issues and liaison activities with agencies involved in payment to hospitals and other health services and serves in an advisory role to the association on financial policy and strategy.

The standing committee is composed of 12 persons, each elected for a three-year term.

Mr. Fischer received his bachelor of arts degree from Boston College and master of science degree in accounting from Bentley College in Waltham.

Peace Group To Hold Vigil

North Andover People for Peace will hold a candlelight vigil Sunday, Aug. 6, to commemorate the day the atomic bomb exploded in Hiroshima.

Member Connie Glore called Hiroshima Day "an international day of mourning for the victims of nuclear devastation."

The 7:30 p.m. vigil on the North Andover Common will be the fifth held by North Andover People for Peace. The group's goal is to improve world conditions for peace through a variety of educational programs, Ms. Glore said.

Quality Quality Quality Quality Quality Quality Quali
y Quality Quality Quality Quality Quality Quality Qua
Quality Quality Quality Quality Quality Quality Quali
y Quality Quality Quality Quality Quality Quality Qua
Quality Quality Quality Quality Quality Quality Quali
y Quality Quality Quality Quality Quality Quality Qua
Quality Quality Quality Quality Quality Quality Quali
y Quality Quality Quality Quality Quality Quality Qua

Joseph V. Ippolito's
furniture showrooms

4 Union Street, Lawrence
686-0146

Rensselaer Medals

(Continued from Page Six)

nior year. One junior from each of approximately 1,700 high schools is selected to receive the award.

Known worldwide for its rigorous academic programs, Rensselaer is a university with recognized strength in aeronautics, engineering, robotics and computer science, coupled with considerable depth in science, architecture, management, humanities and the social sciences. A coeducational, independent, nonsectarian university, Rensselaer has approximately 4,500 undergraduate and 1,800 graduate students.

Founded in 1824, Rensselaer was the first institution in America to grant degrees in engineering. Over the years, it has educated many of the leaders in technology.

HEALING THE FATHER-SON RELATIONSHIP

Fathers have special importance to all males - men or boys.

Is there too little understanding, too much emotional distance or too much anger and impatience with your son or father? Your relationship with your father can shape your life and even dictate your relationship to others.

Dr. Rogers is conducting individual and group sessions focusing on father and son relationships.

Call Dr. Rogers today for more information or to make an appointment.

A practice in modern psychoanalysis

(508) 682-4494

KENNETH C. ROGERS, Ed.D.
PSYCHOLOGIST
203 TURNPIKE STREET • SUITE 406
NORTH ANDOVER, MA 01845
health insurance • evening appointments

Saturday — 10AM to 6PM Only...

- All skirts, pants, sweaters & blouses $46-$198 values $19
- All blazers $118-$360 values $29
- All dresses $78-$426 values ..... $29 & $39

HUNDREDS OF DESIGNER LABEL FASHIONS! ACTON STORE ONLY!
Cash and Checks Only

Honigsbaum's
annual summer
sidewalk sale

Plus incredible sidewalk sale savings at 11 other exciting stores in the plaza!

ACTON WOODS PLAZA
Intersection of Routes 2A & 27 — Acton

CLASS OF '89

Residents Receive ULowell Degrees

Several area residents received degrees from the University of Lowell last month.

Tasha Maria Blandini, daughter of Anthony and Linda Blandini of 22 Brady Loop, received a bachelor of science degree in business administration with a concentration in marketing. While at ULowell, she was a member of the American Merketing Association.

Michael Burke of 64 Haverhill St. received a bachelor of arts degree in management. Mr. Burke, son of Mrs. John L. Burke, graduated from Andover High School in 1981. While at ULowell, he was a distinguished military graduate. He also received the Superior Cadet Award and the General Dynamics Outstanding ROTC Cadet Award. Mr. Burke plans to be a second lieutenant at Transportation Corps in Ft. Stewart, Ga.

Whitney L. Camasso of 67 Memorial Circle received a BS in clinical laboratory science. The daughter of Louis Camasso of North Andover and Judith Camasso of Andover, Ms. Camasso is a 1985 graduate of Andover High School and was named to the dean's list for four semesters at ULowell. She was also a member of the Medical Technology Club.

Michele Patricia Fluet of 176 Beacon St. earned her BS in human resource management. The daughter of Ernest and Rita Fluet, she is a 1985 graduate of Andover High School. At ULowell, she was a member of the Society for the Advancement of Management. Ms. Fluet is a swing manager at McDonald's in Andover.

Diane Marie Klockow of 32 Wildrose Drive received a BS in nursing. Ms. Klockow, daughter of Dennis and Phyllis Klockow, was a member of Sigma Theta Tao and the Eta Omega national nursing honor society. She was also treasurer of the Student Nurse Association. Klockow is an emergency medical technician at Care Ambulance in Lowell.

Brian Joseph May of 8 Clover Circle was awarded a BS in civil engineering. The son of Helen T. Farrar of Lexington and the late Joseph J. May of Andover, he graduated from Andover High School in 1983.

Jeffrey Pelletier, son of Andre Pelletier of 7 Beech Circle, received a BS in electrical engineering. Mr. Pelletier was a member of Tau Beta Pi, the engineering honor society, and Eta Kappa Nu, the electrical engineering honor society.

North Andover resident **Paul S. Marchese** received a BS in electrical engineering with a minor in computer/mathematics. Mr. Marchese is the son of Salvatore and Angela Marchese. He was a member of IEEE, Eta Kappa Nu and Tau Beta Pi, an engineering honor society.

ULowell President Dr. William T. Hogan conferred nearly 2,400 graduate and undergraduate degrees on the Lester Cushing Memorial Field June 4. Attorney Richard K. Donahue, chairman of the university's board of trustees, was the commencement speaker.

Rensselaer Polytech

Two Andover students received degrees from Rensselaer Polytechnic Institute in Troy, N.Y., at its 183rd commencement exercises May 19.

Paul Streinz Hempstead of 8 Sagamore Drive received a master of science in computer and systems engineering, and **Peter Randolph Hazard Stark** of 10 Sherry Drive, bachelor of science in mechanical engineering.

Walter E. Massey, vice president for research at the University of Chicago and vice president of Argonne National Laboratory, was the commencement speaker. He received an honorary doctor of science degree.

Founded in 1824, Rensselaer was the first institution in the country to grant baccalaureate degrees in engineering. Historically known for undergraduate education, the institute has established itself as a research institution with strengths in fields such as materials engineering, applied mathematics and automated manufacturing.

Robert S. Ashworth

Kristin A. Brown

Lindsey L. Curley

Philip Dimitriou

Stephen J. Franco

Karim N. Mohammed

GDA Students Graduate

Four Andover residents and two former residents were among the 87 seniors who received their diplomas during the 226th commencement ceremonies at Gov. Dummer Academy in Byfield June 9.

The graduates and colleges they plan to attend are:

Robert Scott Ashworth, son of Mr. and Mrs. Gerald H. Ashworth, University of Colorado; **Kristin Ann Brown**, son of Mr. and Mrs. Edgar W. Brown III, Dickinson College; **Lindsey Louise Curley**, daughter of Mr. and Mrs. Joseph D. Curley of North Andover, University of Rochester; **Philip Dimitriou**, son of Mr. and Mrs. Evangelos Dimitriou, Rensselaer Polytechnic Institute; **Stephen J. Franco**, son of Mr. and Mrs. John M. Franco, Worcester Polytechnic Institute; and **Karim Nagi A.S. Mohammed**, son of the late Dr. Nagi A.S. Mohammed of Andover and Laila Papoyans of Boston, Skidmore College.

At awards ceremonies Mr. Franco was presented the Moody Kent Prize for outstanding achievement in the study of religion.

David M. Williams, chairman of the history department and senior faculty member, gave the commencement address at the request of the seniors. He has served as coach of many sports, dorm master and dean of students over the past 38 years and was founder of the Asian studies program.

Headmaster Peter W. Bragdon and trustee president Carl A. Pescosolido presented the diplomas.

Bryn Mawr

Susanna Lenoe, daughter of Mr. and Mrs. Edward M. Lenoe of Tokyo, Japan, formerly of Andover, received a bachelor of arts degree magna cum laude in classical languages from Bryn Mawre College in Bryn Mawr, Pa.

President Mary Patterson McPherson presided over commencement exercises at the close of the college's 104th academic year.

Bryn Mawr awarded 262 bachelor of arts degrees and 32 master of arts degrees.

Founded in 1885, Bryn Mawr was the first women's college to offer graduate and undergraduate degrees to women. It continues to offer more than 30 programs in the liberal arts and sciences to its 1,200 undergraduate women.

Brewster

Michele Giannone, daughter of Lucille Giannone of Andover and Anthony Giannone of Lawrence, recently graduated from Brewster Academy in Wolfeboro, N.H.

She was an active participant in the school's equestrian program during the spring term. Ms. Giannone received the Faculty Award, given to the student in the graduating class who showed the greatest improvement in general record during the junior and senior years. She plans to attend Plymouth State College in Plymouth, N.H., and major in business.

Brewster Academy is a coeducational boarding school for grades nine through 12 and postgraduates.

Michele Giannone

SUMMER CLEARANCE AND BACK-TO-SCHOOL... SALE

WED-SUN • AUG. 2-6

SUMMER CLEARANCE

ALL SUMMER BEACH & INFLATABLE TOYS 1/2 off our reg. prices

ALL SNEAKERS 1/3 off our reg. prices

50 ft. GARDEN HOSE ½" X 50' 2 ply coronet our reg. 4.99 $1.99 ea.

Garden Hose Accessories 1/3 off

Fisher-Price BOWLING-GOLF BASEBALL your choice $9.99 ea. reg. $13.99-$16.99

KINGSFORD MATCHLIGHT 8 lb. bag $2.99 ea. our reg. $3.99

BACK-TO-SCHOOL SALE

MEAD 200 CT. FILLER PAPER 50¢ ea. our reg. 99¢

MEAD 70 CT. SPIRAL NOTEBOOK 28¢ ea. our reg. 50¢

BIC 10 PACK PENS 78¢ ea. our reg. $1.69

Takes your message at school or at home! Model #2-9800 GENERAL ELECTRIC ANSWERING MACHINE $29.99 ea. our reg. $39.99

SPECIAL PURCHASE SHELL FIRE & ICE 2000™ OIL 1 qt. 69¢ QT. our reg. 99¢ limit 6 qts. Shell

PICTIONARY® The #1 Playing Game $14.88 ea. our reg. $19.99

Pictionary® For Juniors $8.88

NEW ENGLAND Stores DISCOUNT SALES

Free Parking at all Stores

• SHAWSHEEN PLAZA ANDOVER
• 22 MARKET SQUARE, WEST LYNN
• VINNIN SQUARE SHOPPING CTR. Next to Stop and Shop
• CLIFTONDALE SQ., SALUGUS
• IPSWICH SHOPPING CENTER, IPSWICH
• W. PEABODY, Syms Plaza

OPEN DAILY 9 A.M. to 9 P.M. and SUNDAY 12 to 9 P.M. (Salem Only)

DAHER'S SHOES

COUPON SAVINGS NOW!!

COUPON — TAKE $20.00 OFF Regular Price — Any Pair of Men's FLORSHEIMS — Coupon Expires 8/5/89

COUPON — TAKE $10.00 OFF Regular Price — Any Pair of Women's SNEAKERS by • REEBOK • NIKE • AVIA • L.A. GEAR — Coupon Expires 8/5/89

COUPON — TAKE $10.00 OFF Regular Price — Any Pair of Men's SNEAKERS by • REEBOK • NIKE • AVIA — Coupon Expires 8/5/89

COUPON — TAKE $7.00 OFF Regular Price — Any Pair of Children's SNEAKERS — Coupon Expires 8/5/89

COUPON — TAKE $10.00 OFF Regular Price — Any Pair of Women's BOOTS • Many Styles • Leather or Storm Boot — Coupon Expires 8/5/89

COUPON — TAKE 10.00 OFF Regular Price — Any New Liz Claiborne HANDBAG — Coupon Expires 8/5/89

COUPON — TAKE $7.00 OFF Regular Price — Any Pair of Men's SLIPPERS • EVANS • OTHERS — Coupon Expires 8/5/89

COUPON — TAKE $5.00 OFF Regular Price — Any Pair of Womens SLIPPERS • DANIEL GREEN — Coupon Expires 8/5/89

ONE COUPON PER PURCHASE • NO OTHER DISCOUNTS APPLY

DAHER'S Of Andover — 27 Main St. Andover, MA 470-1385 — Open Daily 'til 5:30 — Open Fri. 'til 8 p.m.

DAHER'S On The Mall — Methuen Mall — Methuen, MA 975-4088 — Open Daily 10-9:30; Sun. Noon 'til 6 p.m.

DAHER'S On Swan — 89 Swan St., Rte 110 — Methuen, MA 683-2307 — Open Daily 9:30 a.m. - 5:30 p.m. — Thurs. & Fri. 'til 8 p.m.

Sarah Soule

Paula Muto

Lehigh University

Three Andover students graduated from Lehigh University in Bethlehem, Pa., during the university's 121st commencement exercises June 4.

Eric Donald Nickerson of 6 Hampton Lane received a bachelor of science degree in mechanical engineering. Mr. Nickerson, son of Don and Roxann Nickerson, is a 1985 graduate of Andover High School.

Jeffrey N. Poor of 8 Landau Lane received a BS in finance.

Sarah Elizabeth Soule received a bachelor of arts in foreign careers. Ms. Soule, daughter of Mr. and Mrs. Lawrence C. Soule, Jr. of 87 Salem St., was a member of the Gryphon Society. She is a graduate of Gov. Dummer Academy in Byfield.

Sanford N. McDonnell, chairman emeritus of McDonnell Douglas Corp. in St. Louis, Mo., delivered the commencement address. He spoke on ethics and freedom and received an honorary doctor of laws degree.

N.Y. Medical College

Paula Marie Muto, daughter of Dr. and Mrs. Rudolph Muto of Andover, graduated from New York Medical College June 5.

She was elected to the Alpha Omega Alpha medical honor society and is a first-year resident in surgery at Tufts-New England Medical Center in Boston.

Ms. Muto is a graduate of the Pike School and Phillips Academy in Andover and Amherst College in Amherst.

Ithaca College

Leigh E. Cypres received a bachelor of arts degree in sociology from Ithaca College's School of Humanities and Sciences in Ithaca, N.Y. at commencement ceremonies May 21.

She was a dean's list student. A 1985 graduate of Andover High School, Ms. Cypres is the daughter of Majorie Cypres of 24 Porter Road.

Ithaca's keynote speaker was Dr. Bill Schwab, a 1968 graduate of the college and professor of surgery at the University of Pennsylvania School of Medicine. He advised the graduates to pursue happiness while dedicating themselves to the betterment of humanity.

Ithaca College is the largest private residential college in New York state, with 6,100 students and 520 faculty. The college offers more than 95 degree programs through its five schools.

Deluxe automatic oil program guaranteed to be the lowest price of any full service oil company

Call for details

Reardon & Sons Oil

(508) 685-7785
(508) 532-0674

SARATOGA

Inventory Clearance Sale On All SARATOGA SPAS

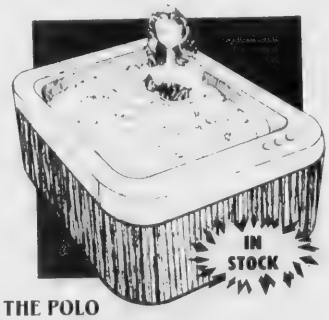

THE POLO

Come home to POLO ... and step into luxury. POLO's space-saver design comfortably seats four, so you can enjoy the bubbly with a few good friends. The POLO ... more than the perfect portable spa — POLO is the thoroughbred of spas.

Introducing THE ULTIMATE SPA FILTER COPLANAR FLUID EJECTOR

COMPLETE LINE of POOL & SPA SUPPLIES
SERVICE WORK & NEW LINERS

MARKLYNN POOLS, Inc.

Pools • Patio Furniture • Spas
All Chemicals & Accessories

800 GOLD ST., MANCHESTER, N.H. 03103

Open Mon.-Fri. 8 a.m.-6 p.m., Sat. 9 a.m.-4 p.m., Sun. 1 p.m.-4 p.m.

1-603-622-6602 1-603-622-1121

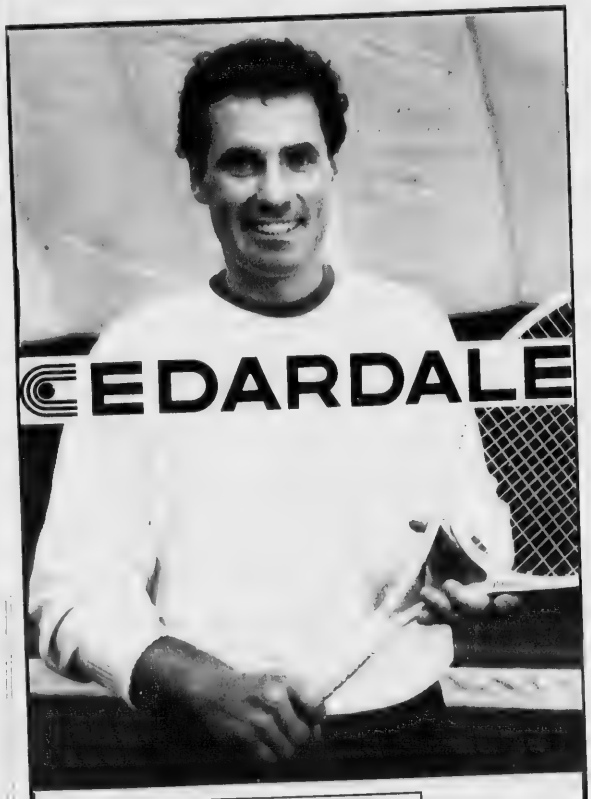

JIM AHEARN

DIRECTOR, JR. TENNIS ACADEMY

CEDARDALE INVITES ALL JR. TENNIS PLAYERS TO JOIN THE MOST COMPREHENSIVE INSTRUCTIONAL PROGRAM IN THE AREA. THE CEDARDALE JR. TENNIS ACADEMY CONSISTS OF TEN WEEK BLOCKS, FEATURING 1½ HOURS COACHING SESSIONS, LADDER PLAY, LEAGUE MATCHES AND OPEN PLAY. THE SESSIONS WILL ALSO OFFER ½ HOUR AEROBIC CONDITIONING, ½ HOUR WEIGHT TRAINING AND ADVANCED BALANCE TRAINING.

THE ACADEMY IS OPEN TO THE PUBLIC AT THE VERY REASONABLE RATE OF $165.00 PER 10 WEEKS—PART OF WHICH IS APPLIED TO MEMBERSHIP IF YOU DECIDE TO JOIN CEDARDALE.

THE TENNIS ACADEMY PRO STAFF INCLUDES
JIM AHEARN • PETE BARRETT • PAT WOOD
HELEN MUENCH • JAMIE MIKLAS

931 BOSTON RD. (WARD HILL) HAVERHILL, MA 01835
PHONE 1-800-649-8888

ROUND TRIP TRANSPORTATION FROM CERTAIN LOCATIONS IS AVAILABLE

Bates Graduates Residents

Five Andover students graduated from Bates College in Lewiston, Maine, during the college's 123rd commencement.

Krisna Basu

Krisna M. Basu, daughter of Dr. Dibyendu and Sue Anne Basu of 77 Whittier St., received a bachelor of arts degree in political science. A dean's list student, Ms. Basu was a member of Bates' student government, the Representative Assembly; the New World Coalition; and the Quimby Debate Council.

She served on the student conduct committee and spent a semester studying in Washington, D.C. A Phillips Academy graduate, Ms. Basu will attend law school in the fall.

Thomas J. Fortin is the son of Armand and Nancy Fortin of 9 Algonquin Ave. He received a BA in philosophy. Mr. Fortin participated in Bates' Career Discovery Internship program and WRBC radio. He was also a member of the Outing Club and the Campus Association, recreation and service organizations, respectively. The Andover High School graduate plans to attend law school. His mother is also a Bates graduate.

Judith L. Fournier, daughter of Jean and Lorraine Fournier of 36 Beacon St., received a bachelor of science degree in biology with a secondary concentration in Spanish. Ms. Fournier, who was on the dean's list, was president and member of the executive committee of the Bates Christian Fellowship and participated in a nursing home visitation program as part of that organization.

She was also a member of the Outing Club and the Campus Association. Ms. Fournier is a PA graduate.

Elizabeth D. Katz, daughter of Dr. Richard and Elaine Katz of 68 Phillips St., received her BA cum laude. A mathematics major, Ms. Katz served as a faculty assistant and a tutor for the math department. A PA graduate, she was also a Bates dean's list student and a member of the Rowing Association.

Craig J. Ziady received a BA in English with honors. Mr. Ziady, son of John and Mary Ziady of 117 Chestnut St., was on the dean's list and a member of Bates' Representative Assembly. He served as a junior adviser and a resident coordinator and participated in the Career Discovery Internship program. Mr. Ziady was also elected junior and senior class marshal. He is a graduate of Brooks School.

N.E. University

Christina Della Croce, daughter of Mr. and Mrs. Charles Della Croce of 202 Great Pond Road, North Andover, earned a bachelor of science degree in occupational therapy from the University of New England in Biddeford, Maine.

DIAMONDS

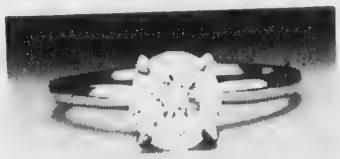

Priced to compare, anywhere.

NAZARIAN'S

YOUR JEWELER'S BUILDING IN TOWNS

Main Street, Andover • 475-8202 Essex Street, Lawrence • 682-1892

FABRICTOWN HAS THE LOWEST PRICES

DEL MAR® CUSTOM WINDOW TREATMENTS

Choose from:
- Minis
- Pleateds
- Wood Blinds
- Woven Woods
- Duettes
- Verticals

NOW SAVE UP TO 60% Off Dept. Store Prices

FABRICTOWN, you and DEL MAR® add up to stylish window treatments. Choose mini-blinds, pleated shades, verticals and more! All made by DEL MAR® for topmost quality. And on sale to stretch your decorating dollars. Come in and let us make suggestions or call.

SEE THE LARGEST SELECTION OF WAVERLY® FABRICS AT THE BEST PRICES

Decorating with a difference . . . because the difference is Waverly.

FREE SHOP-AT-HOME

800-696-DECO

- DRAPERIES
- SLIPCOVERS
- UPHOLSTERY

THE DECORATING FABRIC SPECIALISTS

RESIDENTIAL • COMMERCIAL • INDUSTRIAL

FABRICTOWN

557 MAIN ST. (Rte. 28) READING

Messina's LIQUOR STORE

Purveyors of Fine Wines and Spirits

GRAND OPENING

BOTH STORES CELEBRATE THESE

GREAT SPECIALS

BEER

- Budweiser & Bud Light — Suitcase/12 oz. Cans — $10.99 PLUS DEP
- Corona Regular & Light — 12 oz. Bottles — $16.99 PLUS DEP

LIQUOR

- Stolichnaya Vodka — 1.75 Litre — $17.49
- Jim Beam Bourbon — 80% 1.75 Litre — $11.99
- Caldwell's Vodka — 80% 1.75 Litre — $9.99
- Fleischmann's Whiskey — 80% 1.75 litre — $10.99
- Ron Roberto Rum — 1.75 Litre — $8.99

WINES

- Paul Masson — 3 Litre Assorted Flavors — $4.99
- Glen Ellen White Zinfandel — 750 ML — $3.99
- Bel Arbors Chardonnay — 750 ML — 3/$10
- Belvedere White Zinfandel — 1.5 Litre — $5.99
- Riunite — 1.5 Litre Rose, Blanco, Doro, Lambrusco — $3.99

CHAMPAGNE

- Freixenet Cordon Negro — 750 ML — $4.99

KEG BEER AVAILABLE AND IN STOCK

COME SEE OUR SELECTION OF FINE WINES

Prices Effective 'Til August 12

Welcome

MESSINA'S LIQUOR STORE

Plaza 114, 77A Winthrop Ave., South Lawrence, MA — 687-6272 — Mon.-Sat. 8 a.m.-11 p.m.

117 Main St., North Andover, MA — 686-9649 — Mon.-Sat. 8 a.m.-9 p.m.

Residents Graduate From Northeastern

Twenty-five area residents were among the 3,956 Northeastern University graduates who received degrees at the university's June commencement ceremonies in the Boston Garden.

They include Andover undergraduates **Lila M. Davison** of 43 River St., bachelor of science with honors, University College; **Thomas M. Bentley** of 62 Abbot St., computer science; **Peter Devney**, 11 Longwood Drive, engineering, high honors; **Kevin F. Flynn**, 17 Enmore St., engineering; **Loretta Gonsalves**, 181 Jenkins Road, business administration; **Andrew P. Murphy**, 3 Winchester Drive, engineering, honors;

David R. Sherman, 3 Midland Circle, business administration; **Kurt E. Smith**, 3 Moreland Ave., business administration; **Karen Sofia**, 29 Gray Road, biology, honors; **Eugene T. Sullivan**, 1 Aspen Circle, engineering; **Barbara Thompson**, 108 High Plain Road, associate of science in dental hygiene; **Stephen A. Weiss**, 3 Skopelos Circle, business administration; **Adam K. Wise**, 19 School St., College of Arts and Sciences.

Andover students who received master's degrees from Northeastern are **Leonard H. Gillan** of 18 Rutgers Road, civil engineering; **Sherrill Glidden**, 11 Crescent Drive, mechanical engineering; **Bonnie Middlebrook**, 26 Tilton Road, business administration; **Marcia O'Donnell**, 50 Sagamore Drive, education; **Douglas F. Reed**, 4 Jefferson Lane, civil engineering; **Paul W. Salvi**, 11 York St., civil engineering, high honors; and **Alane R. Sullivan**, 35 Wildwood Road, education.

Several North Andover students also received degrees from Northeastern: **Robert J. Bailey**, 2 Walker Road, associate's in engineering; **Jeffrey S. Cohen**, 16 Royal Crest Drive, master of business administration; **Richard A. Lambert**, 101 Second St., associate's in science; and **Tod S. Perkins**, 1160 Great Pond Road, and **Amy L. Stern**, 58 Old Village Lane, College of Arts and Sciences.

Bentley College

Two Andover residents were among approximately 100 Bentley College students inducted into the Beta Gamma Sigma national scholastic honor society during a recent ceremony at the college.

Phyllis S. Abrams, who received a master of business administration degree in March, and Arthur J. Shiro, who earned his master of science degree in computer information systems in May, are new members of the organization.

Membership in the 75-year-old Beta Gamma Sigma is the highest scholastic honor a student in a school of business or management can receive, said Bentley President Gregory H. Adamian.

Mr. Adamian lauded the inductees for "their years of extraordinary diligence and devotion to their studies."

The Bentley chapter of Beta Gamma Sigma was chartered this spring when the college's undergraduate and graduate business programs were accredited by the American Assembly of Collegiate Schools of Business.

There are about 240 Beta Gamma Sigma chapters with more than 250,000 members nationwide.

Located in Waltham, Bentley is New England's largest institution of higher learning specializing in professional business education.

Holderness

Alexandra Margaret Rachael Rosen, daughter of Dr. and Mrs. Neville Rosen of Andover, received her diploma at the 100th commencement of Holderness School in Plymouth, N.H., May 28.

In addition to her responsibilities for the student paper, Picador, Ms. Rosen was a member of the Blue Key Club and a four-year participant in the field hockey, ice hockey and lacrosse programs.

She will continue her education at St. Lawrence in Canton, N.Y.

AndOver Optical

You Can Trust Us To Fill Your Eyewear Prescription With Absolute Accuracy, Always.

Choose from a complete collection of the latest styles in quality frames and enjoy the personalized service we've been famous for since 1975.

42 Main Street, Andover
475-6084

Regis College

Suzanne M. Young received a bachelor of arts degree magna cum laude May 20 from Regis College in Weston. She majored in chemistry and mathematics and minored in Spanish.

Ms. Young was admitted to Alpha Lambda Delta, a national scholastic honor society for women, and Delta Epsilon Sigma, a national Catholic college honor society. She received awards from the U.S. Achievement Academy for her high academic average.

Miss Young was a member of the Future Scientists of America, the mathematics club, Spanish club, glee club and chemistry club, of which she was president. She was also a member of the cross country team.

The daughter of Marcia E. Young of Andover, Miss Young graduated from Our Lady of Nazareth Academy in Wakefield and will continue her study of chemistry at Brandeis University in Waltham.

Suzanne M. Young

Baylor

Peter Ross Larsen of 53 Birch Road received a bachelor of arts degree from Baylor University in Waco, Texas, during spring commencement ceremonies in May.

Speaker for the Baylor commencement was Dr. W.J. Wimpee, professor of religion, who is retiring from Baylor.

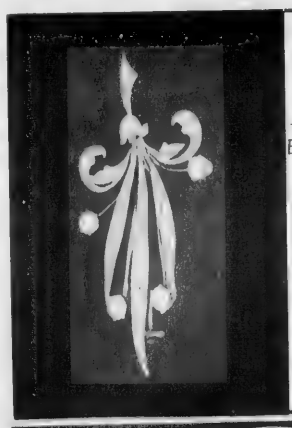

Past & Present Treasures

Because elegance is always in style

Antique Jewelry & New Jewelry
bought & sold
Expert Repair

Hours: Tues.-Sat., 11-6

910 Andover Street
(next to Shawmut Bank)
Rt. 133, No. Tewksbury, MA
851-7249

New Hampshire Kitchen Center, Inc.

12 KITCHENS ON DISPLAY

- Professional Design Services
- Quality Workmanship
- Installation Service Available
- NO SALES TAX IN N.H.

SHOWROOM HOURS:
Tues - Wed 10-5
Thurs.- Fri. 10-8
Saturday 10-2
Sunday 12-4
(Other hours by appointment)

STOCK & CUSTOM BUILT CABINETRY FOR...
Kitchens • Family Rooms • Baths • Living Rooms • Dining Rooms
Dens • Bedrooms • Studies • Entertainment Centers • Offices
Classic Country Period Traditional Contemporary Modern or Hi Tech

(603) 898-7880

284 No. Broadway (Rte. 28)
Unit 201A Salem, New Hampshire
(Brickenridge Plaza/3 miles off Rte. 93)

HERITAGE SieMatic NKBA

Grand Opening Celebration!

Hillcrest Drycleaners
FABRICARE PROFESSIONALS

*Shirt Special 99¢**

Don't Gamble With Your Clothes!

Trust the care of your wardrobe to the professionals at Hillcrest Drycleaners and take advantage of our Grand Opening offer. Simply present the coupon from this ad and receive $5 - $10 worth of FREE drycleaning.

Hillcrest Drycleaners offers same day service on dry cleaning, shirt laundry and alterations and it won't cost the shirt off your back.

Hillcrest Drycleaners
(508) 687-2360
Plaza One Fourteen • South Lawrence MA
Across from the new Super Shaws Market

PUT HILLCREST $$$ IN YOUR POCKET

$5 FREE
Save $5 on drycleaning with incoming orders of $15 or more

$10 FREE
Save $10 on drycleaning with incoming orders of $25 or more

*Per shirt, machine processed only

Andover Students Graduate From Dartmouth

Several local students were among the approximately 1,000 who were awarded bachelor of arts degrees during June 11 commencement exercises at Dartmouth College.

Peter MacDonald, son of Peter and Donna MacDonald of 40 Farrwood Drive, was a government major. He received an academic citation in a government course, served as editor of World Outlook, a journal of international affairs, and was a member of Zeta Psi fraternity. Mr. MacDonald is a 1985 graduate of Phillips Academy.

Thomas Murtagh, son of Thomas and Joan Murtagh of 12 Blueberry Circle, was a government major. He was a member of the rugby team, served as vice president of Alpha Chi Alpha fraternity and placed third in the Barge Oratorical Contest. Mr. Murtagh is a 1985 graduate of Phillips Academy.

Jeffrey D. Thomas, son of John and Suzanne Thomas of 24 Algonquin Ave., majored in government and economics. He was a member of Chi Gamma Epsilon fraternity and served as its rush chairman. Mr. Thomas was the freshman representative to the student assembly, co-chairman of Students Against Multiple Sclerosis and received an academic citation for his outstanding work in computer science. He also played junior varsity basketball. Mr. Thomas graduated from Phillips Academy in 1985.

Jennifer F. Tilghman, daughter of Benjamin and Margo Tilghman of 4 Lovejoy Road, majored in earth sciences. She received an honors citation in earth sciences and participated in an off-campus foreign study program in western United States and Mexico. Ms. Tilghman also participated in intramural swimming. She graduated from Andover High School in 1985.

Car Auction

The Topsfield '89 Collector Car Auction will be held Sept. 9 at Topsfield Fairgrounds, beginning at 10 a.m. More than 250 collector cars are expected to go on the block.

Early entries include a 1926 Packard Limousine, 1953 Ford Sunliner convertible, 1955 Chevrolet Bel-Air four-door sedan and a 1963 Mercedes-Benz 190 SL two-door.

John Drake

Timothy Jennings

Philip Minotti

SPEED READING COURSES
Memorial Hall Library
Mon. and Wed. evenings 7-9 p.m.
August 14, 16, 21, 23
instruction by
Victor Sanborn
of
Sanborn Associates
"double or triple your reading speed"
REGISTER AT MAIN DESK OR CALL 475-6960
For detailed information, call 1-745-9628
tuition $55.00

WPI Gives Degrees To 4 Residents

Four Andover students were among the 764 who received degrees at Worcester Polytechnic Institute's 121st commencement May 20.

John F. Drake of 34 Farrwood Drive, received a bachelor of science degree in computer science. **Timothy J. Jennings** of 21 Beech Circle and **Philip A. Minotti** of 156 Haggetts Pond Road received their BS degrees in electrical engineering.

David W. Penfield of 19 Webster St. got a master of science in computer science.

The theme of the commencement was "The Information Age: Its Implications for Higher Education." The theme focused on the profound social changes that new technologies for the storage, processing and dissemination of information have brought about.

Among the four recipients of WPI honorary degrees was John J. Shields, senior vice president of Digital Equipment Corp.

Southern Methodist

Kristen Laura James, daughter of Mr. and Mrs. W. Robert James of Andover, graduated cum laude from Southern Methodist University at its 74th annual commencement ceremonies.

Ms. James, a voice performance major, earned a B.M. degree from the Meadows School of the Arts and was named to the 1988-'89 Who's Who Among Students in American Colleges and Universities.

SMU is a predominantly liberal arts institution with an enrollment of nearly 9,000 students. It offers 73 undergraduate, 58 master's and 18 doctoral degree programs through six schools.

DO YOU OWN APARTMENTS IN
ANDOVER, NO. ANDOVER, METHUEN?
LOW...LOW...LOW INSURANCE RATES

Less than 5 units $4.62
5 - 10 units $6.93
11 + units $8.55

Rates are per $1,000. of building insurance. $300,000. liability included. Loss of rents included. Higher liability limits available. All you must do is buy replacement cost for your property ($50.00 per square foot.)

Call:
APPLEBY & WYMAN INSURANCE
685-1151 203 Turnpike St., No. Andover, MA
Established 1903

ANNOUNCING

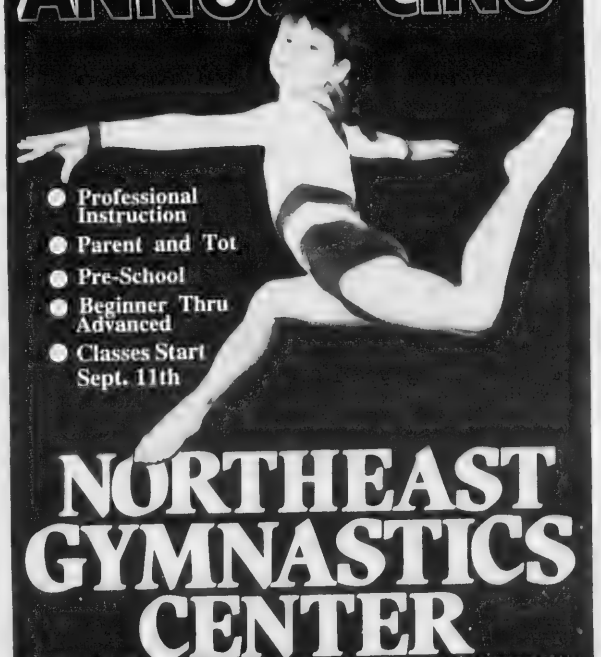

- Professional Instruction
- Parent and Tot
- Pre-School
- Beginner Thru Advanced
- Classes Start Sept. 11th

NORTHEAST GYMNASTICS CENTER
7 LOPEZ ROAD, (OFF CONCORD ST.) WILMINGTON, MA
REGISTER NOW!
FOR INFORMATION CALL (508)988-0678
GET YOUR CHILD'S GYMNASTICS TRAINING OFF ON THE RIGHT FOOT.

Michelle Bellia

Michael Maher

University Of Vermont

Among the graduates of the University of Vermont in Burlington this May was an Andover woman and a former town resident.

Michelle A. Bellia graduated cum laude from UVM. The daughter of Mr. and Mrs. O. Michael Bellia of 212 Greenwood Road, Ms. Bellia was a member of the Beta Gamma Sigma Honor Society.

Michael J. Maher, son of Mr. and Mrs. Dave Maher of Littleton, Colo., formerly of Andover, graduated from the university's College of Medicine.

He was elected to the Alpha Omega Alpha medical honor society and will complete his residency in internal medicine at Rhode Island Hospital and Brown University.

A 1981 graduate of Andover High School, Mr. Maher graduated from Fairfield University in Fairfield, Conn., in 1985 with a major in biology and a minor in chemistry.

Princeton University

Christopher C. Liou, son of Ming and Pearl Liou and former resident of Andover, was awarded a bachelor of science degree magna cum laude in electrical engineering from Princeton University. He also earned a certificate from Princeton's engineering and management systems program at the university's 242nd commencement June 6.

Liou will begin study towards a master's degree in electrical engineering at Stanford University on a Bellcore Graduate Study Program fellowship.

The recipient of the Charles Ira Young Memorial Tablet and Medal for submitting the best thesis in electrical engineering, Mr. Liou was also elected to membership in Tau Beta Pi, a national engineering honor society; Sigma Xi, a research honor society; and Phi Beta Kappa, a national honor society.

Mr. Liou was a member of the junior varsity squash team for three years and the Taekwondo team for two years. He served as vice president of Tau Beta Pi and was a teaching assistant and tutor for a lower classman computer science class during his junior and senior years.

Mr. Liou graduated cum laude from Phillips Academy in 1985 where he played squash and tennis and was a member of the chamber music society.

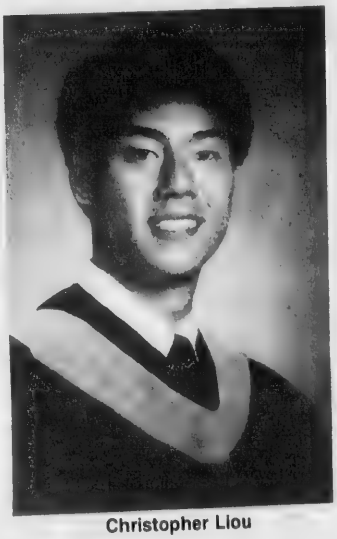

Christopher Liou

Buttercup's
CHILDHOOD EMPORIUM, LTD
109 Washington Street, Haverhill, MA
NOW OPEN
A UNIQUE APPROACH TO CHILDREN'S NEEDS!
Quality Clothing And Accessories
Girls 0-14 / Boys 0-20
Children's Books and Educational Toys
Nursery Items - Novelties
also
Very Special Child - Sized Furniture
Baby Shower Registry
Custom Gift Baskets
Ample parking directly across the street behind Budget Print Center.
WE LOOK FORWARD TO YOUR VISIT!
Inquiries, Please Call 508/372-4176
HOURS: Mon & Wed: 10-5; Tues, Thurs & Fri: 10-7; Sat: 9-4; Sun: 12:30-4

Jeffrey W. Kip

Williams College

Jeffrey W. Kip, son of Mr. and Mrs. Nicholas V. Kip of Andover, graduated from Williams College with a bachelor of arts degree at the college's 200th commencement exercises June 4. Johnnetta Cole, president of Spelman College, was the main speaker.

Founded in 1793, Williams is a coeducational college praised in the Comparative Guide to American Colleges.

Receives BA Degree

Susan E. Conley of Andover was one of more than 223 seniors to graduate June 11 from William Smith College in Geneva, N.Y.

The occasion marked the 78th commencement of the college.

Ms. Conley, daughter of John and Kathleen Conley, received a bachelor of arts degree.

INSURANCE
"We specialize in state-of-the-art solutions to your specific insurance needs."
Take a Peek into your future... give us a try!
Serving the nation since 1981.
Robert L. Peek, President
PEEK FINANCIAL GROUP
OUTSIDE NH/ TOLL FREE
1-800-468-6737
(603)893-5371
PEEK FINANCIAL SERVICES
WOODLAND RIDGE P.O. BOX 430 JCT. I-93 &111 EXIT 3 WINDHAM, NH
Find us fast in the NYNEX Yellow Pages

TOY STOP
Quality Educational Toys
Your headquarters for quality educational Toys.
We Carry Quality Brands From Around the World
Brio
Lauri
Galt
Lundby
Darda
Ravenburger
Playmobil
Ginny Dolls
Bead Maze
Gotz Dolls
PLAYMOBIL-No.: 3223 Playground Giftset
Come see our large selection of fun, educational toys.
322 South Broadway
Salem, NH 03079
603-898-8210
(Next to Larry's Country Square)
SUMMER HOURS: Tues - Sat, 10-5
Friday 10-6

AT OUR SCHOOLS

Woman's Club Awards Scholarships

The annual scholarship awards of the Shawsheen Village Woman's Club went to Teresa Babine, Donna Boulanger, Eve Bourque and Jennifer Leng.

Teresa Babine, an Andover High School graduate, is the daughter of Mr. and Mrs. Theodore Babine of 1 Joseph St. She plans to continue her studies at Stonehill College.

Ms. Boulanger, daughter of Mr. and Mrs. Roger Boulanger of 101 North St., was the salutatorian of her graduating class at Greater Lawrence Technical School. She plans to major in business management at Northern Essex Community College in the fall.

Ms. Bourque was the Greater Lawrence Tech valedictorian. The daughter of Mr. and Mrs. Henri Bourque of Lawrence, she will be attending Wentworth Institute of Technology for a degree in computer science.

An Andover High honors graduate, Ms. Leng is headed to Tufts University, where she will study liberal arts and sciences. She is the daughter of Mr. and Mrs. Robert Leng of Andover.

Mrs. Henry Corcoran, member of the Shawsheen Village Woman's Club, is chairman of the club's scholarship fund. Any senior at Andover High or Greater Lawrence Technical schools is eligible to apply for these scholarships.

Donna Boulanger

Eve Bourque

Educator Wins Fellowship

Samuel Slarskey, son of Mr. and Mrs. William S. Port of 5 Wolcott Ave. and the late Sidney Slarskey, has been named a recipient of a Lucretia Crocker Fellowship for the year 1989-'90 by the Massachusetts Department of Education.

Mr. Slarskey will be on sabbatical from classroom teaching to present his program on law-related education to other classroom teachers in school systems throughout Massachusetts. He will operate from the regional education office in North Andover.

Trinity Grad Receives Prize In Economics

Stephen C. Francis, son of Mr. and Mrs. Edmond S. Russell of 12 Alden Road, was among the prize recipients at an honors day ceremony at Trinity College in Hartford, Conn.

Mr. Francis, a member of the Trinity class of 1989, received the Faculty of Economics Award. The award is presented annually to the senior economics major who shows the most promise as a professional economist.

Trinity, founded in 1823, is a coeducational, non-denominational college with an undergraduate enrollment of 1,800 students. The liberal arts curriculum sets a basic direction for students through general-education requirements, while offering flexibility to experiment and acquire specialized training in any of 28 fields.

On Suffolk University Dean's List

Two Andover students have been named to the dean's high honor list at Suffolk University in Boston for the spring.

Sophomores Mary Beth L. Sweeney and Kristina M. Wall earned a grade point average of 3.7 or higher.

OUR SEAFOOD BUFFET HAS A PRICE THAT WILL WHET YOUR APPETITE

At the Sheraton Andover you can make a big splash without making a big splurge. There's no end to the temptation emerging from our outstanding staff and no limit to your enjoyment.

Every Saturday evening we will serve you with the best Seafood Buffet in town. Our chef will prepare for you Pasta with Fresh Garden Vegetables and your selection of Sauces, Seafood Bisque, Broiled Scrod, Seafood Newburg, Steamed Clams, Fried Clams, Rice Pilaf, Oven Roasted Potatoes, Corn-on-the-Cob, Garden Fresh Salad and Piping Hot Rolls with Butter.

For Just $12.95* *Per Person*

For reservations call the Garden Court at (508) 475-5400 ext. 250 and dive into our Spectacular Seafood Buffet.

Sheraton Andover Hotel
ITT
311 Lowell Street, Andover, MA 01810
508-475-5400

*Taxes and gratuities not included.

LE BIFTHEQUE of Andover

3/4 Lb. Cut Roast Prime Rib of Beef au Jus
$10.95

Sunday Special Complete Dinners
$7.95

11:30 AM - 5:00 PM

Club Style Sirloin Steak
USDA Choice Boneless Top Sirloin
or
Broiled Boston Scrod
or
Roast Du Jour
a delicious oven-baked roast

served with soup, potato, vegetable, freshly baked rolls, tea or coffee

New Lower Summer Lunch Prices with Nine New Menu Items Each Day
Mon thru Fri
11:30 am - 5 pm
Sat 'til 4 pm

ANDOVER
New River Road
(Interstate 93, Exit 45)
508-686-9551

Open 11:30 am - 10 pm
Fri & Sat 'til 11 pm

Major Credit Cards And Reservations Accepted

CONFETTI'S

Specializing in

—CLAMBAKES—BARBEQUES—
—WEDDING RECEPTIONS—

686-8181

ENTERTAINMENT

The cast members of *Godspell* rehearse their upcoming production. Carrying Caroline Gibson as Sonia are, left to right, Tim Murphy (David), Steve Turner (Herb), Lauren St. Amand (Lauren), Rob Fitzgerald (Jeffrey) and James Girgenti (Jimmy).

Bancroft Playground Sets 'Stage' For ATC Musical

The Andover Theatre Company will present the musical *Godspell* Aug. 18, 19 and 20 in a new environment.

The production, based on the Gospel according to St. Matthew, will premiere outside at the Dragon's Lair Playground at Bancroft Elementary School.

Director Dennis Lorne is staging the show and says the multi-layered aspect of the Dragon's Lair especially lends itself to the atmosphere of the production, allowing the cast to range freely over the set and interact with the audience.

The cast, drawn from the Greater Lawrence area and Lowell and Haverhill, includes Scott Gallo, Tim Murphy, Julia Gaynor, Rob Fitzgerald, Cathy Deburro, Caroline Gibson, Mike O'Connell, Mandy Gulzian, Stephen Turner and Laura Fallon.

Mary Zompa, Elaine Eriksen, Lauren St. Amand, Juree James, Mary Poole, Karen Gogolinski, James Girgenti, Stephen Theberge, Max Lawson and Al Fairbrother are featured in the ensemble.

The audience will be seated on the field and may bring blankets and chairs. Chairs will be available for those needing them.

Tickets may be purchased from the Department of Community Services at the town offices; Butler's Pantry, 7 Barnard St.; or from any member of the cast.

Group reservations are also available.

Platters Bring Nostalgia To Lowell

Herb Reed and the Platters will perform in the Market Mills summer concert series Thursday, Aug. 3, with hits like "The Great Pretender," "My Prayer" and "Smoke gets in Your Eyes."

The Platters will provide a night of nostalgia intermingled with more contemporary ballads.

The concert will begin at 7:30 p.m. at the Market Street Stage in historic downtown Lowell. Bring a lawn chair or blanket. Admission is free. For further information, call Brian Gleason at the Chambers of Commerce and Industry office.

上有天堂
下有蘇杭

Chinese proverb says:
Above is heaven
Below are Soo Chow
and Hang Chow
(And now both are at
China Blossom)

Soo Hang Cuisine

Both Cities, Soo Chow & Hang Chow, are in the South along the Yangtze River. Soo Hang style cooking features the delicacy of the South. It is mildly spiced to maintain the natural flavor of the food, and it is one of the most popular cuisines in China.

Dine In or Take Out

Entertainment Thursday - Saturday Night

China Blossom

RT. 125, NORTH ANDOVER, MA • (508)682-2242 • (508)372-6311

WINNER'S
ORIGINAL PAN PIZZA
1699 Shawsheen Street
Keri Plaza / Tewksbury

Now 'Serving' Andover!
For Take-out Call: 470-3533 or 851-2120

— Enjoy Your Meal Here or Take-Out For Home or Office —

PIZZA with more than 15 different toppings to choose from, all the very best quality ingredients and prepared with pure olive oil.
SUBS including Veggies, Meat Ball, Sausage, Veal Cutlet, Eggplant P, Roast Beef, Ham, Pastrami, Salami, Tuna, Chicken Salad & Cutlet and More.
PASTA with Sauce and Meatballs, Sausage, Chicken Cutlet, Mushrooms or in Combo.
CHARCOAL HAMBURGERS and Cheeseburgers w/Bacon, served w/Chips, Pickels and LT&O.
GRILLED STEAK SUBS including Plain, Cheese, Onion, Pepper, Onion-Pepper, Mushroom Steak, Steak Bomb.
CHICKEN DINNERS served with French Fries and Salad including Souviaki, Chicken Kabab, Wings, Cutlets and Fingers.
SPINACH PIE and soup for a great lite meal, here or for lunch at the office.

SALAD BAR COMING SOON / BEER & WINE SERVED / AIR CONDITIONED

ANDOVER JADE RESTAURANT LOUNGE
Wednesday & Thursday
Disc Jockey
Friday & Saturday
"Harvest"
475-8384
Shawsheen Plaza, Andover

Carillonneur To Perform Tuesday

Sally Slade Warner, carillonneur of Phillips Academy, will play the final recital in the 13th annual summer carillon recital series sponsored by the Phillips summer session on Tuesday, Aug. 8, at 7 p.m., rain or shine.

Requests previously submitted by listeners and a selection of original carillon music and transcriptions from works for other musical media will be featured.

The tower stands at the corner of Main and Salem streets on the PA campus. The best places to hear the bells are noted on the reverse of the printed program that may be obtained from the stand at the tower door, along wituh a descriptive brochure on the carillon. Cars may be parked along Salem Street or in the gymnasium parking lots. Listeners are invited to bring picnic suppers, blankets and lawn chairs. There is no charge.

PA Concert Series To End Friday

The Andover Historical Society and the Phillips Academy summer session concert series will present its last program on Friday, Aug. 4, at 7:30 p.m., at historic Town Hall at 20 Main St. A festival chamber orchestra will feature classical favorites sung and played by soloists accompanied by the Academy Festival Chamber Orchestra under the direction of William Thomas, chairman of the PA music department.

Tickets are available at the door. A reception following the performance will provide refreshments and an opportunity to mingle with the musicians and friends.

The society, accredited by the American Association of Museums, is a non-profit, educational institution open to all.

For information on tours, programs, exhibitions and membership, call the office Monday through Friday between 9 a.m. and 5 p.m.

The summer session includes musicians from the Phillips faculty, specifically the Essex Ensemble. The ensemble is made up of violinist Gerald Itzkoff; violist Catherine Consiglio; cellist William Thomas; and pianist Peter Warsaw; and guest artists from around the United States. These musicians make their home at Phillips during the summer to perform and teach as part of Andover's summer chamber music festival.

Once you've had a taste of the Upper Crust, you'll want another.

Once people come to the Upper Crust (usually for a special occasion), they keep coming back (for any occasion). Perhaps because of our remarkable chefs. Perhaps because of the dining experience. You'll find out when you make your first reservation. But be prepared to make another.

The Upper Crust

Sheraton Tara Hotel
50 Ferncroft Road, Danvers, MA 01923
(508) 777-2500

BRING THIS AD AND RECEIVE $10 OFF YOUR DINNER CHECK. GOOD M-F THRU SEPT. 29. 2 ENTREES MIN.

LA Grill Restaurant

Casual Elegance

• Fresh Seafood
• Steaks • Veal
• Pastas
• Sandwiches • Burgers
• Chicken
• Soups • Salads

2 Amesbury Street
Lawrence, MA
For Reservations Please Call
(508) 685-7055

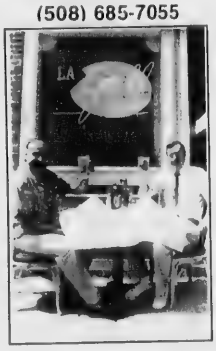

The Area's Hottest New Restaurant
... and it's in Lawrence!!!

Open 7 Days • Reservations • Plenty of Parking

Resident Studies Theater

Andrew Hannah, son of Frank and Janette Hannah of Salem Street, is participating in the Boston University Summer Theatre Institute, an intensive six-week theater training program held at BU.

Mr. Hannah, a senior at Proctor Academy in Andover, is one of 75 students enrolled in the institute.

Participants study dance, voice and drama in classes taught by professional performing artists. Areas covered include acting, singing, jazz and modern dance, musical theater, improvisation and character development.

The BU Theatre Institute is designed to provide professional training and enhance creative development in the arts.

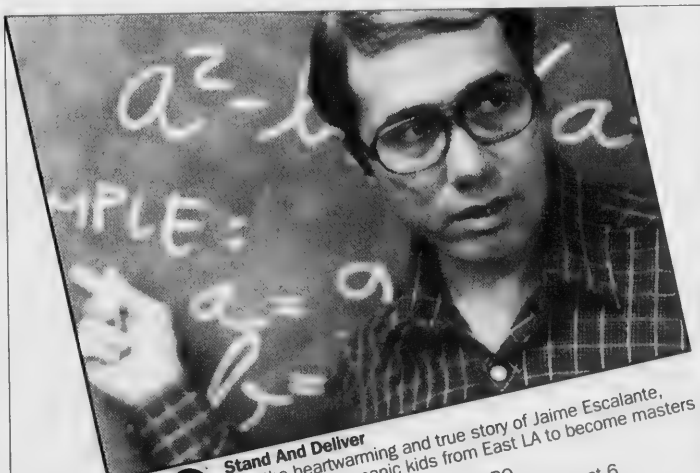

HBO
Stand And Deliver
See the heartwarming and true story of Jaime Escalante, who teaches Hispanic kids from East LA to become masters at calculus.
HBO
Sunday, August 6
9:00 pm
46 CHANNEL

49'ers vs Rams
The San Francisco 49'ers, last year's Superbowl champs, take on the Rams in this preseason game, only on ESPN.
ESPN
Saturday, August 5
10:00 pm
38 CHANNEL

Final Round Volvo International Tennis Tournament
See the best of the world's tennis professionals compete for honors. Live coverage from Vermont.
ESPN
Sunday, August 6
Noon
38 CHANNEL

Intellectual and Athletic Superstars. This Weekend On Cable.

Heritage CABLEVISION
ANDOVER
470-2940

Bridal Registry

BANKS / INVESTMENTS

LAWRENCE SAVINGS BANK
342 North Main St
Andover, MA
475-3650

COMMUNITY SAVINGS BANK
450 Essex St
Lawrence, MA
685-5191

BED LINENS & COVERINGS CHINA & TABLE TOP ACCESSORIES INTERIOR DESIGN / GIFTS

THE TWIG AND THE IVY
90 Main St
Andover, MA
475-4931

CAMERA RENTALS

MOVIES & MORE
209 North Main St
Shawsheen Plaza Andover, MA
475-0222

CATERING

ELEGANT CUISINE
WEDDINGS, BAS/BAR MITZVAHS
DINNER PARTIES
372-6398

CLEANING & HEIRLOOMING

JOHN ANTON'S FABRICARE
357 North Main St
Andover, MA
475-0627

COSMETIC / SKIN CARE

MERLE NORMAN COSMETICS
93 Main St
Andover, MA
475-2680

ASHLEY PAIGE
10 Main St. (Barnard Building)
Andover, MA
475-2956

COSMETIC / SKIN CARE

COURTNEY'S COLLECTION
39 Main St
Andover, MA
475-8874

FABRICS

FABRICTOWN
557 Main St
Reading, MA
944-8766

FINER FASHIONS

VENA COCO COLLECTION
93 Main St
Andover, MA
470-0632

HER MAJESTY SHOPPE
1 Elm Square
Andover, MA
470-0440

CHRISTINA'S
63 Park Street Village
Andover, MA
470-3956

MACARTNEY'S
MEN'S & WOMEN'S CLOTHING
5 Main St
Andover, MA
475-5204 / 475-5938

SAMANTHA'S
12 Main St
Andover, MA
475-9686

FOLLO'S
668 Main St
Wilmington, MA
658-8997

RUSSEM'S
89 Main St., Olde Andover Village
Andover, MA
475-7758

ELIZABETH ROSE
12 Main St. (Barnard Building)
Andover, MA
475-8836

COURTNEY'S COLLECTION
39 Main St
Andover, MA
475-8874

FLOOR COVERINGS

ANDOVER HOUSE OF CARPETS
Shawsheen Plaza
Andover, MA
475-2911

FLORIST

WILD FLOWERS
247 Main St
North Reading, MA
664-8676

IMAGINE THAT
24 Chestnut St
Andover, MA
475-8593

FURNITURE

COOMBS FURNITURE Co.
464 Middlesex Ave
N. Wilmington, MA
658-4511

INTERIOR DESIGN GIFTS

KAREN SUGARMAN INTERIORS
185 North Main St
Andover, MA
475-2930

COTTAGE WINDOWS
63 Park St. Village
Andover, MA
475-3036

TOWLE 1690 HOUSE
268 Merrimack St
Newburyport, MA
465-8430

INVITATIONS

THOMPSON'S
45 Main St.
Andover, MA
475-6322

E.T. PRINTING
100 Turnpike St.
Lawrence, MA
685-3100

JEWELERS

NAZARIAN'S JEWELERS
35 Main St
Andover, MA
475-8202

LINGERIE

COURTNEY'S COLLECTION
39 Main St
Andover, MA
475-8874

LIQUORS & WINE

ANDOVER LIQUORS
Shawsheen Plaza
Andover, MA
470-0500

PHOTOGRAPHY / VIDEOGRAPHY

ANDOVER PHOTO
27 Barnard St
Andover, MA
475-1452

TAILORING

BUSY BEE
TAILORING & RESTORATION
37 Farley St
Lawrence, MA
794-3877

TRAVEL

UNIGLOBE VALLEY TRAVEL
89 Main St., Olde Andover Village
Andover, MA
470-3422

TUXEDO RENTAL & SALE

THE FORMAL SHOP
381-387 Essex St
Lawrence, MA
689-3773

TOP HAT & TAILS
TUXEDO SPECIALISTS
Rte 28, Salem N.H
2nd floor (next to Ruddermans)
603-893-7022

WEDDING CHAPELS

MAY'S FLORIST & WEDDING CHAPEL
100 North Broadway St
Salem, N.H
603-893-3351

WEDDING CONSULTANTS

WEDDINGS by LORRAINE
P.O. BOX 474
North Andover, MA
794-0492

THE SOCIAL SIDE

Nirens-Landy

Ilene Susan Landy, daughter of Harold and Betty Ann Landy of 5 Fairfax Drive, and Paul Nirens, son of Pam Nirens of Melbourne, Australia, and the late George Nirens, were married June 29, 1989, at Kibbutz Tuval in Israel.

Rabbi Frank of Akko, Israel, officiated.

Given in marriage by her parents, the bride wore a three-quarter-length white gown and a garland of tea roses as a headpiece. She carried a bouquet of hand-picked yellow carnations grown on the kibbutz.

The choir of Kibbutz Tuval provided the music.

The reception was held on the grounds of the kibbutz. The couple left for a tour of Israel.

The bride, a graduate of Phillips Academy, graduated from Hebrew University in Jerusalem. She manages the Kibbutz Tuval dairy.

The groom graduated from Mount Scopos High School in Melbourne and Hebrew University. He is involved in the kibbutz's food management and is a reservist in the Israeli Army.

The couple lives on Kibbutz Tuval.

Mr. and Mrs. Paul Nirens

Getting Married? Tell The TOWNSMAN

Wedding and engagement announcement forms may be picked up at The TOWNSMAN offices, 89 N. Main St.

They must be typed or printed clearly and accompanied by a telephone number.

Pictures, preferably black and white, are welcomed. They may be picked up after publication. Engagement photos must be of the woman only. Photos of the couple may be used with wedding announcements.

There is no cost for either engagement or wedding announcements. The TOWNSMAN prints these announcements when space is available.

Summer Sizzler

12 ROSES
for
$12
Cash and Carry

Imagine That FLORIST

26 Chestnut Street
Andover, MA
475-8593

Marylee Brault, Jeffrey Barlow Engaged

Dr. Albert T. Brault of Rochester, N.Y., announces the engagement of his daughter, Marylee, to Jeffrey A. Barlow of Olney, Md., son of Robert and Jane Barlow of 46 Hidden Road.

Ms. Brault, also of Olney, is the daughter of the late Nancy A. Brault. She graduated from Columbia Union College in Takoma Park, Md., with a bachelor of science degree in business administration. She is supervisor of support services at Federal Home Loan Mortage Corp. in Reston, Va.

Mr. Barlow, a 1980 graduate of Andover High School, received his bachelor of arts degree in economics from Hobart College in Geneva, N.Y., in 1984.

He is a compensation and benefits specialist at Encore Marketing International in Lanham, Md.

The couple is planning a Sept. 16 wedding.

Marylee C. Brault

LOUVER DRAPES
Always on sale
up to 30% off
at
THE Curtain Shoppe
8 Marblehead St.
North Andover
Jct off Mmack/Sutton St
686-3978 or
686-4557
48 YEARS OF SERVICE TO THE MERRIMACK VALLEY

TEENAGE SUMMER BEAUTY SEMINAR

Place: Laschi Skin Care Salon
Date: August 8 or August 15
Time: 9:00 AM-4:00 PM
Cost: $50.00 (includes a light lunch)

Spend an intriguing day Aug. 8 or Aug. 15, enhancing your personal beauty and learning professional grooming techniques that you never knew before. Class structure will cover: 1) Skin Care Demonstration; 2) Nutrition; 3) Color Analysis; 4) Individual Make-Up and Instruction; 5) Hair Care & Styling Tips; 6) Manicure with Nail Care Instruction. You will learn through actual demonstration and workshops. Be ready to become more beautiful than you are!

This is a special course created by Lea Laschi Martin, Professional Cosmetologist-Stylist and Color Me Beautiful Image and Color Consultant. Just for Teenagers in the age range of 12-18. They will be instructed by our Licensed Estheticians, Hairstylists and Nail Technicians.

Special Guest Appearance
By Kimberley Wallace
Miss Massachusetts
on Tues. Aug. 15

Laschi
SKIN CARE SALON
2nd Floor 150 Main St. Reading, MA

Call Us (617) 944-8666 to reserve your ticket

Bibeau-Silverio

Michelle A. Silverio, daughter of Phillip and Donna Silverio of 520 South Main St., and Stacy L. Bibeau, son of Guy and Catherine Bibeau of 29 River Road, were married June 24, 1989, at St. Joseph's Church in Ballardvale. The Rev. Francis X. Gallogly of St. Augustine Church officiated.

Given in marriage by her father, the bride was attended by Nancie Geldart of Andover. Her bridesmaids were Donna and Lisa Silverio and Gail Brooks, all of Andover, and Diane O'Hagen of Stoneham.

Matthew Borden of Haverhill served as best man. Joseph Costello of Lawrence, Brien Lafferty of Lowell, Guy Bibeau of Derry, N.H., and Peter Silverio of North Reading were ushers.

Nicole Bibeau of Derry was flower girl, and Geoffrey Murphy of Methuen was the ring bearer.

After a reception at the Sheraton Andover Hotel, the couple took a wedding trip to the Poconos in Pennsylvania.

The bride, a graduate of Andover High School, works at the Andover Housing Authority.

Mr. and Mrs. Stacy Bibeau

The groom works at Gencorp Polymar Products in Lawrence. He graduated from Greater Lawrence Regional Technical High School.

The couple lives in Methuen.

Mattheson-White

Diane Catherine White, daughter of Mr. and Mrs. Robert White of South Walpole, and Gary Wendell Mattheson, son of Mr. and Mrs. Wendell Mattheson of 8 Clark Road, were married May 13, 1989.

Father Richard of Walpole and the Rev. Charles Fowlie of Northboro performed the ecumenical service at Blessed Sacrament Church in Walpole.

Given in marriage by her father, the bride was attended by her sister, Julieanne White of Walpole, as maid of honor. Joseph Travia of Reading was his friend's best man.

Robert and Christopher White of Walpole, Alan Mattheson of North Andover and Scott Mattheson of Andover were ushers.

After a reception at Pipinelle's in Franklin, the couple took a wedding trip to Hawaii.

The bride graduated from Tri-County Vocational School in 1982. She is an accounting supervisor at Cahners Publishing Co.

The groom, a 1970 graduate of Andover High School, graduated from Bentley College in 1975. He is a corporate controller at Cahners.

The couple lives in Westboro.

Mr. and Mrs. Gary Mattheson

La Leche League To Meet

The gradual transition from breastfeeding to the family dinner table can be accomplished smoothly and instill healthy attitudes about food, said La Leche League officials.

Practical information about weaning and family nutrition will be shared when the Andover group of La Leche League of Massachusetts/Vermont meets to discuss "Nutrition and Weaning." Women of Andover, North Andover, Lawrence and surrounding towns are invited to attend on Thursday, Aug. 10, at 8 p.m. at the home of Mary McAvoy of 5 Beedle Terrace in Methuen.

The meeting is the last in the current series of four monthly meetings open to nursing mothers and their babies, pregnant and other interested women. The discussion is informal with opportunity to ask questions and share experiences.

The group mantains a lending library of books.

For directions and further information, call group leaders Maureen Lyons, Cyndi Givens or Lauri Adlman.

—FOAM—

Need foam for cushions, bolsters, pads or whatever? We have the best prices on foam - custom cut to meet your needs.

—SALE—

Summer Hanging Plants

40% Off

Weather Proof Geraniums

NOW $2.00 - $4.00

Boutique TONI

Your Full-Service Silk Floral Boutique

2 Elm Square • 475-9652 • Andover

HOURS: Closed Monday - Tuesday thru Saturday, 9:30 - 5:00

Interior Landscaping - Deliver - We Make House Calls
Commercial or Residential Work

YES YOU CAN!

Lose weight safely and quickly under complete medical supervision, and we will help:

Dr. Leonard Dumas, Dr. Vivian Barretto, Carol Dumas RN, Terry Stubbs CMA, Pamela Langevin CMA, Pat Fennig CMA, Sally Knapp RD MPH, Jean Ansello BS Nutrition, Gayle Miller BS Med Tech, Janet Zani BS Med Tech, Tammy Jaynes MA, Lisa Hoyle MA, Sandra Kirkiles RN, Vicki Donovan MA, Christina Coussoule MA, Donna Roberto RD MHP.

START YOUR NEW LIFE...NOW.
Call for a free consultation.

Rapid Weight Loss Clinic offices in Peabody, Newburyport, and North Andover

RWLC

For a free no-obligation consultation, call

Physician supervised programs

(508) 462-0465 or (508) 683-6039

Professional Landscaping ...from blueprint to finish

N.E. Flower Show: Blue Ribbon winner
Fully Licensed -- Insured to $1,000,000.

Serving the most distinctive homes, complexes and industrial parks in greater Boston and the North Shore

48 Western Ave., Saugus (617) 233-6542

FARRENKOPF & ASSOCIATES

Railroad Tie Walls
•
Stone Walls
•
Commercial Sweeping
•
Fencing & Landscaping
•
Brick Patios
•
Complete Lawn Sprinkler Systems

Members of the American Association of University Women get together during the group's biennial meeting in Washington, D.C. They are, left to right, Sue Pokress of Andover, outgoing president of the AAUW's Andover-Georgetown branch; Alease Bruce of Andover, the branch's incoming co-president; Karen Moran, Worcester branch president; and Pat Gorton of Georgetown, incoming co-president with Ms. Bruce.

Local Women Attend Convention

Trends and changes for leaders, women and girls in education, the family and workplace were explored by three members from the Andover-Georgetown branch who attended the convention of the American Association of University Women in Washington, D.C., in late June.

Sue Pokress, outgoing president, and Alease Bruce and Pat Gorton, incoming co-presidents, were among the 1,600 delegates attending the association's biennial meeting.

"Women need to lead the public from self-interest to public interest," urged Sarah Harder, outgoing AAUW president. "I believe women will move the 'me' generation cross the great divide to the 'we' generation."

During the four-day convention, delegates heard major speakers outline ways to manage and achieve change.

President George Bush offered his seven-point plan to improve education and vowed to fight for funds to remove violent criminals from the streets. He emphasized his commitment to "equal opportunity for every man, woman and child in America."

"Roll up your sleeves and run for public office," he urged.

The closing banquet honored the fundraising efforts of members nationwide for the AAUW Educational Foundation fellowships and grants program.

Sharon Schuster of Woodland Hills, Calif., was named president. She had served two terms as AAUW executive vice president.

The 108-year-old AAUW, with 140,000 members, is the oldest and largest national organization working to promote equity for women and girls.

Speakers

Choate-Symmes Health Services provides speakers for clubs and other organizations through their free speakers' bureau service.

Members of the Choate-Symmes administrative and professional staff are available to address more than 100 topics, from "Feeding your Toddler" or "Adjustments in Retirement" to "How to Avoid a Heart Attack" or "Is Your Teen into the Drug Scene?"

Requests should be made at least four weeks in advance of the desired date.

If your hair style isn't becoming to you, you should be coming to:

Special Cut
66 Main Street
(above Barcelo's)
Andover 475-5113
Open Mon.-Sat.

New Customer Summer Special
Perms with Cut $30.00 and up
Adult Wash, Cut & Blowdry $10.00

Summer Sale

Upholstered Furniture, Pictures, Lamps, Mirrors and Accessories

Now through September 3 save an additional 10% off our already heavily discounted prices, including special orders.

Choose from the finest names such as:

Barcalounger
Leathercraft
Frederick Cooper
Henry Link Wicker
Southwood
Fairington
Conover
Vanguard
Laine
Sealy
Lee
Classic
La Barge
Westwood
Ainsley
Stiffel
Wildwood
Chapman
Marbro
and many more

Southwood Reproductions
Excluding "Red Tag" specials

In addition Temple Stuart occasional oak pieces and selected Hekman pieces will be offered at special prices.

Winchendon Furniture co.
Since 1939

Our Main Store:
Railroad St., Winchendon, Mass. 01475
508-297-0131
Tues. - Sat. 9-5:30 Thurs. & Fri. til 8
Sunday 1-5
Closed Monday

The Amherst Branch
Route 101-A, Amherst, NH 03031
603-880-6393
Tues. & Wed. 10-6 Thurs. & Fri. 10-8
Sat. 10-5 Sun. 1-5
Closed Monday

Madison Hill
UPHOLSTERERS

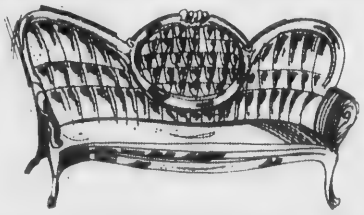

CUSTOM REUPHOLSTERING BY EXPERT CRAFTSMEN
SINCE 1947
ALL WORK DONE IN OUR FACTORY
COORDINATED CUSTOM DRAPERIES
Licensed Manufacturer # 1971
foam & supplies for the Do-it-yourselfer
HAVE OUR DECORATOR CALL AT YOUR HOME–
FACTORY VISITS WELCOMED
686-7264
"Ask your friends and neighbors about us. They are our best references."
300 CANAL ST. LAWRENCE, MASS.

Alluring Lingerie
"THE INTIMATE APPAREL SHOP"
Peignoirs
Bridal Lingerie
"We Do Bra Fittings"
130 Main St., Salem, N.H.
(603) 894-6666

RELIGIOUS COMMUNITY

Teens Discuss Prejudice During Week-Long Program

Seventy New England area teenagers will get together to discuss issues like gender roles and interfaith relations during a week-long program sponsored by the National Conference of Christians and Jews.

The NCCJ's fifth annual Anytown New England program will be held Aug. 13 to 20 at the Rolling Ridge Conference Center in Andover.

The teens taking part in the program are called "delegates" and come from a variety of schools, youth organizations, churches, synagogues and other social service agencies.

They will represent the diverse ethnic, racial, religious and cultural groups of the New England community, said Susan Musinsky, associate director of NCCJ. The participants will spend a week discussing issues relating to prejudice and leadership and focus on how to use human relations skills to help create a better community, Ms. Musinsky said.

They will participate in educational workshops, peer discussion groups and evening sessions that address a variety of topics: gender roles, conflict resolution, interfaith relations, sexuality, prejudice, family relations, self-identity, leadership and cultural awareness.

"Anytown is intense and powerful for the participants," Ms. Musinsky said. "The program challenges them on an intellectual level, on a personal level and on an emotional level."

Delegates think and talk about issues relating to world holocausts, teen suicide and drug use. Mostly, though, they work on ideas to combat prejudice in their communities and examine reasons "why our diverse society has difficulties creating equal opportunity for all," Ms. Musinsky said.

The Anytown program takes place in over 20 cities around the country and has serviced over 40,000 teens in its 30-year history. For more information, contact Ms. Musinksy at the NCCJ regional office at 15 Broad St., Suite 505, Boston.

UU Church To Explore Roots Of Parishioners' Religion

The Unitarian Universalist Church of Andover, 6 Locke St., will explore the religious roots of its parishioners on opening Sunday, Sept. 10. Several members will discuss their religious upbringing and how it led them to UU.

"Our congregation has a varied church background," said the Rev. Rosemarie C. Smurzynski, pastor of the church. "Many were reared Protestant, Jewish or Catholic, some Unitarian or Universalist, a few in one of the Eastern religions."

The service will be followed by a potluck picnic on the church grounds.

To prepare for the day, the church's property committee is planning a spruce-up day for Saturday, Sept. 9. Parishioners may help clean and trim the building and grounds "from 9 a.m. until the job is done," Rev. Smurzynski said.

Wear your work clothes and bring your favorite cleaning materials for windows, walls or floors.

Worship Services

Greek Orthodox

Sts. Constantine & Helen Church
71 Chandler Road
Andover, 470-0919
Rev. Dr. George Karahalios, Pastor
SUNDAY: 9 a.m. Orthos and Divine Liturgy. Fall schedule resumes September.

Apostolic

St. Gregory Armenian Apostolic Church
Rev. Sahag Vertanesian, Pastor
158 Main St., North Andover
SUNDAY: 9:45 a.m. Morning Prayer; 10:15 a.m. Badarak. (Holy Mass)

Baptist

Andover Baptist Church
Rev. Thomas Goldthwaite Pastor
7 Central St., Andover
SUNDAY: Summer schedule. 10 a.m. Worship.
WEDNESDAY: 7 p.m. Bible Study, prayer.

Judson Memorial Baptist Church, S.B.C.
3 Greene St., Lawrence
Rev. D. Keith Coleman, Pastor
SUNDAY: 9:45 a.m.; 11 a.m. Bible Study for all ages; 11 a.m. Worship; 6:30 p.m. Worship.
WEDNESDAY: 7 p.m. Prayer Service.

Bible Chapels

Andover Bible Chapel
266 Lowell St., Andover
SUNDAY: 9:00 a.m. Worship/The Lord's Supper. 10:15 a.m. Fellowship/refreshments; 10:30 a.m. Sunday School all ages, Adult Education; 11:30 a.m. Family Bible Hour. (Preaching service) Nursery provided all services.
WEDNESDAY: 7:45 p.m. Prayer Meeting/Bible Study.
FRIDAY: 7 p.m. Kid's Night, children ages 5-12 years; 7:30 p.m. Friday night Fellowship/Bible study.
24 hours each day: Dial-A-Message for Children 475-9194.

Believers Chapel
Mark Tropeano
Pastor/Teacher
Koala Inn, Route 93
SUNDAY: 10 a.m. Service.

Rehobath Fellowship Center
244 Lowell St., Andover
Pastor, Franklin W. Hobbs
SUNDAY EVENINGS: 6-7 Bible Study; 7-9 Worship and Praise.
FRIDAY: Choir rehearsal.

The New England Bible Church
16 Haverhill Street
Andover, Mass.
Rev. M. E. Thompson III
SUNDAY: 8:30 a.m. First Worship service; 10 a.m.; Sunday School 11 a.m. Second Worship Service; 6 p.m. Evening Worship 6 p.m.
WEDNESDAY: 7 p.m. Bible Study & Prayer.

Fellowship Bible Church
525 Turnpike Street
No. Andover
Pastor Joseph Stringer
SUNDAY: 7:35 a.m. Fellowship Time. WCCM; 8:30 & 11 a.m. Morning Worship; 9:45 a.m. Sunday School; 6 p.m. Evening Worship.
WEDNESDAY: 7 p.m. Prayer Meeting.

Catholic

St. Augustine's Church
Rev. Arthur Johnson, O.S.A., Pastor
43 Essex St., Andover
SATURDAY: Mass 4 p.m.
SUNDAY: Masses at 8, 9:30, 11 a.m, 5:30 p.m. Babysitting during 9:30 Mass in Good Counsel Hall.
Holy Day Masses: See Bulletin.
First Friday Mass: 10:30 a.m.
Reconciliation: Saturday, 11 a.m.-12 noon.
WEEKDAYS: Masses at 8 a.m., 12 noon.
SATURDAYS: 8 a.m.

St. Robert Bellarmine Church
Rev. Frederick J. Collins, Pastor
Haggetts Pond Road, Andover
SATURDAY: Masses 5:00 p.m.
SUNDAY: Masses: 8, 9:30, 11 a.m.

St. Joseph's Church
High St., Ballardvale
SUNDAY: Masses 8:30 a.m., 10:00 a.m..

St. Michael's Church
Rev. Joseph Svirskas, Pastor
196 Main St., North Andover
SATURDAY: Masses at 4:30 and 6:30 p.m.
SUNDAY: Masses at 7:30, 9, 10:30 a.m. and 12 Noon.
Daily Masses at 6:45 a.m. and 9 a.m.

Christian Science

First Church of Christ, Scientist
278 No. Main St., Andover
SUNDAY: 10:30 a.m. Church Services; Sunday School; Nursery Available.
WEDNESDAY: 8 p.m. Testimony Meeting.

(Continued on Page 27)

Fresh Cut Bunches $4.99

OLDE VILLAGE Flower SHOP
77 Main St., Andover
475-4821

GARDENER
at your service
• Preparing Soil
• Purchasing & Setting Plants
• Weeding
$15 per hour
Call Ellen Sweeney
683-7351
686-7712

Looking for MARY HARKINS?
SALON SALON
25 Barnard St., Andover
470-2500 475-9787
Mary, formerly of another Andover Salon is looking forward to seeing all her old clients as well as new ones. She is currently taking appointments for Aug. 8th, specializing in hot oil manicures and acrylic nails.
Call today for your appointment, mention this ad and
receive a 10% discount on any service.
Sculptured Nails Manicures

AuPair
Affordable live-in childcare.
If you think live-in childcare is too expensive, consider an au pair. An EF au pair can actually cost you less than daycare and gives your family the culturally enriching experience of hosting a well-educated, English speaking European.
Selected by our own staff in Europe, EF Foundation au pairs are experienced in childcare, have passed a rigorous screening process, and hold legal U.S. visas.
If you're looking for affordable live-in childcare, call for more information.
1-800-333-6056
EF AuPair INTERCULTURAL CHILDCARE
EF Au Pair • One Memorial Drive • Cambridge, MA 02142
U.S. Government authorized, non-profit. Member: CCAC, NAEYC, Parent Action

Services

(Continued from Page 26)

Presbyterian

First Presbyterian Church
Broadway, Haverhill
Exit 50 off 495
Rev. Donald Wick,
Pastor
SUNDAY: Services 11 a.m.

Congregational

Free Christian Church
Rev. Dr. Jack L. Daniel, Jr.
Pastor
Rev. Neil D. Olcott,
Associate Pastor
31 Elm St., Andover
SUNDAY: 9:30 a.m. Worship Service with the Sacrament of Communion. Crib room.
MONDAY: 8 p.m. Homecoming.
WEDNESDAY: 7:30 p.m. mid-week Bible Study.

Episcopal

Christ Church
The Rev. James A. Diamond,
Rector
The Rev. Margaret
Bullitt-Jonas,
Curate
Rev. Donald R. Woodward
Assistant Minister
25 Central St., Andover
SUNDAY: 8 a.m. Holy Communion; 10 a.m. Holy Communion.
TUESDAY: 12 noon Holy Communion (North Chapel); 8 p.m. Al-Anon.
WEDNESDAY: 7 a.m. Holy Communion and Healing Service; 10:30 a.m. AA; 5:30 p.m. Overeaters Anon; 8 p.m. Al-Anon Step.
THURSDAY: 5 p.m. Soprano Rehearsal; 7 p.m. Full Choir.
FRIDAY: 7:30 p.m. SLAA.

St. Paul's Episcopal Church
Rev. Alexander S. Daley,
Rector
390 Main St., North Andover
SUNDAY: 8 a.m. Holy Communion. 10 a.m. First and Third Sundays, Holy Communion and sermon. Other Sundays Morning Prayer and sermon. Church School all Sundays.
THURSDAY: 10 a.m. Holy Communion.

Jewish

Temple Emanuel
7 Haggetts Pond Rd.
Andover, Mass.
Rabbi Harry A. Roth, D.D.
Cantor Dona H. Rosenweig
FRIDAY: 8:15 p.m. Sabbath Service.
SATURDAY: 9 a.m. Chapel Service; 10:30 a.m. Sanctuary - Bar/Bat Mitzvah Service.
SUNDAY: 9 a.m. Chapel Service.

Cong. Tifereth Anshai
Sfard & Sons of Israel
492 Lowell St., Lawrence
DAILY SERVICES: 7 a.m. and 7 p.m.
SATURDAY: 9 a.m. and sundown.
SUNDAY: 9 a.m. and sundown.

Temple Emanuel
Of Merrimack Valley
101 W. Forest Street
Lowell, Mass.
Rabbi: Everett Gendler
Local Contact
Wendy Sprattler
Family service Aug. 4 at 7 p.m. All are welcome.

Lutheran

Faith Lutheran Church
Rev. Imogene Stulken
Vice Pastor
360 So. Main St., Andover
SUNDAY: 9:30 a.m. Sunday morning worship with Holy Communion. Nursery care provided.

Unitarian

Unitarian-Universalist Church
Rev. Rosemarie C. Smurzynski
6 Locke St., Andover
Music Director
Ferris Gluck
Religious Education
Coordinator
Marie Houck
Church Worship Services resume Sept. 10 with a Homecoming Worship Service. The church membership meets informally for potluck suppers throughout the summer.

United Church of Christ

Trinitarian Congregational
Church
Rev. Herbert J. Schumm
72 Elm St., North Andover
SUNDAY: 10 a.m. Worship Service, Church School.

West Parish Church
(United Church of Christ)
129 Reservation Rd., Andover
Rev. Joseph LaDu
Senior Minister
SUNDAY: 9:30 a.m. Service of Worship.

South Church
(United Church of Christ)
Dr. Calvin F. Mutti
Senior Pastor
Norman J. Townsend
Minister of Youth
and Christian Education
41 Central St., Andover
SUNDAY: 9:30 a.m. Worship followed by punch on the lawn. All are welcome. Infant/Toddler care during service.

United Methodist

Ballard Vale United Church
(United Methodist and
United Church of Christ)
23 Clark Road, Andover
Rev. Susan Morrison
Pastor
SUNDAY: 10 a.m. Summer Worship Hour. Child care available during worship. A time of fellowship follows worship. All are welcome.

First United Methodist Church
57 Peters Street
(Intersection of Rts. 114 & 133)
North Andover, Mass.
682-5305
James G. Todd, Pastor
SUNDAY: Summer services will be held at 9:30 a.m. during July and August. Nursery care is available.

The North Boston Korean
United Methodist Church
244 Lowell Street
Andover (470-0621)
Rev. Sung Kim, Pastor
SUNDAY: 10:30 a.m. Bilingual Worship (Korean & English). All racial backgrounds welcome; Special invitation to adopted Korean-Americans and their families; Nursery provided; Sunday School for kindergarten through high school; Coffee and doughnuts for members and visitors following the service.
WEDNESDAY: 7:30 p.m. Bible Study and Prayer.
FRIDAY: 7:30 p.m. Area class meetings for home Bible Study.
SATURDAY: 9 a.m. Korean and English language classes for children and adults.

Christian & Missionary Alliance

Neighborhood
Alliance Church
P.O. Box 190
Andover, MA 01810
Phillip J. Silvia, Pastor
SUNDAY: 9 a.m. Sunday School; 10:30 a.m. Sunday Worship at the North Andover Community Center, 33 Johnson St.

Quakers

Andover Worship
Group
Graham House
Wheeler Street
10:30 a.m. 2nd and 4th Sundays, child care provided.

Seventh Day Adventist

Lawrence
Seventh Day
Adventist Church
41 Osgood St.
South Lawrence
Rev. Wallace Frost
Pastor
SATURDAY: 10 a.m. Sabbath hymn and prayer service; 10:30 a.m. Bible study; 11:30 a.m. Worship.
WEDNESDAY: 7:30 p.m. Mid-week Bible study.

Interdenominational

Brookridge Community Church
West Elementary School
Rev. William D. Watson
Pastor
SUNDAY: 10:30 a.m. Inspiring contemporary drama each Sunday.

Piano Concert

Russian pianist Alexander Paley will perform a program of Bach and Rachmaninoff at Castle Hill in Ipswich on Aug. 11 at 8 p.m.

St. A's Enrolls Religious Ed. Students

Registration and enrollment for the St. Augustine Church religious education program is going on through Aug. 7.

Registration forms have been mailed to the families of students currently enrolled in the program. These forms may be returned by mail to the religious education office.

Enrollment forms for new students and students who will enter grade one this September may be obtained at the religious education office. Enrollment must be done in person. Bring the student's baptisimal certificate or a copy.

If not registered as a parishioner of St. Augustine's, do so at the parish office before enrolling your child in the religious education program.

For further information, visit or call the religious education office.

Parkinson's Disease

New understanding about exercise and diet can now help some of the distressing symptoms of parkinsonism, enabling the patient to function better than previously thought possible.

Stiffness and slowness of movement are characteristic of parkinsonism. New physical therapy, coupled with dietary considerations, has resulted in dramatic easing of symptoms.

The institute will provide information to Parkinson's sufferers on request. Write Dept. 409, Winona, Texas 75792.

Don't be a prisoner to your pool.

Do you spend more time shackled to pool maintenance than you do enjoying your pool? You shouldn't.

BioGuard gives you three steps to freedom. The BioGuard Three-Step Program is the quick and easy way to a perfect pool. 1. Stingy Stock® (TabGuard®)- for continuous chlorination. 2. Burn Out®- to keep the water pure and clear. 3. Back Up®- to keep the algae out. Easy as one-two-three. BioGuard sets your free.

So don't be a prisoner to pool care. Get BioGuard.

Bring your pool to BioGuard. We make swimming a heavenly experience.

Bring your pool to BioGuard.

AQUA DREAM POOLS

Custom-Built Concrete Vinyl-Lines Pools- Call now and swim this summer!

7 Main Street (Route 121A) Plaistow, NH (603)382-4900

1211 Osgood Street (Route 125) N. Andover, MA (508)689-3399

Member National Spa & Pool Institute

BIBLE STUDY
Genesis to Revelation
Study based on Scripture
Wednesday Evenings 7:30-8:30 PM
Public Invited
Seventh Day Adventist Church
41 Osgood Street
So. Lawrence, MA
687-7770

Edward S. Miller, DMD is pleased to announce the association of Anthony C. Broccoli, Jr., DMD in the practice of orthodontics at 15 Central St. in Andover

475-0450

MARV'S
Window Cleaning
Business Is
FOR SALE
• 30 Years In Business
• Over 200 Active Accounts
Call 682-6392

When foot pain becomes so bad that you can't stand it...

Your foot hurts! You suspect something is very wrong but you don't know whom to talk to. The hustle bustle of your professional life doesn't allow you the time for a medical appointment. Anyway, you're not quite sure what kind of a doctor to see.

Spare yourself further anxiety. Come to the one professional who specializes in all aspects of foot problems—the Podiatrist. Doctors of Podiatric Medicine spend four post graduate years in Podiatric Medical School specializing in diagnosis and treatment of foot problems.

When your feet hurt, come to the one professsional who specializes in total foot care.

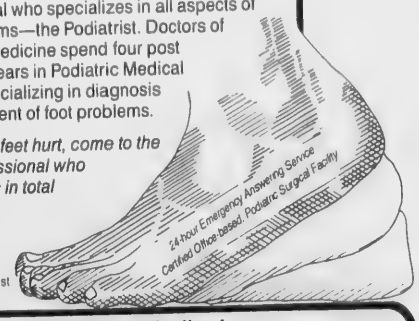

1988 Northeast Podiatric

Northeast Podiatric
Medicine & Surgery of the Feet
Dr. Charles L. Fittz and Associates

11 Middlesex Ave. Wilmington, MA 01887 (508) 658-9774

175 Main St. Charlestown, MA 02129 (617) 242-3344

280 Main St., Unit 104 N. Reading, MA 01864 (508) 664-6891

OBITUARIES

Anthony Gaudet

Anthony J. Gaudet, 68, of Lawrence died July 27, 1989, at Lawrence General Hospital.

Mr. Gaudet worked at the Bolta Co. in Lawrence for 32 years before his retirement.

He was born in Lawrence and was an Army Engineers veteran of World War II.

Mr. Gaudet was a member of the Veterans of Foreign Wars Salem Memorial Post 8546, the Methuen Rod and Gun Club and was a shareholder of the LaSalle Club.

He attended Sacred Heart Church in Lawrence.

Members of his family include stepsons, Robert Gagnon of Walderboro, Maine, and Richard Gagnon of Haverhill; brothers, Henry Gaudet of Andover and Alfred Gaudet of Lawrence; a sister, Theresa Siudut of Lawrence; two grandchildren and several nieces and nephews.

A Mass was held Saturday at Sacred Heart Church. Burial was in Sacred Heart Cemetery in Andover.

Helen R. Gori

Helen R. (Twomney) Gori, 79, of Boxford, died July 29, 1989.

Born in Canada, Mrs. Gori moved to Boxford in 1987. Previously, she lived in Reading, where she worked in the Highland School cafeteria.

Mrs. Gori was a member of the Catholic Daughters of America, Court Reading, and was a lector at St. Agnes Church, where she taught religion to children for many years. She was a member of St. Rose of Lima Church in Topsfield.

Members of her family include her husband, Andrew Frank Gori of Boxford; sons, the Rev. Peter Gori, a priest at St. Augustine Parish in Andover, and Andrew Frank Gori of Boxford; daughters, Helen M. Gori of Connecticut and Elizabeth C. Gori of California; grandsons, Christopher and Nathaniel Gori, both of Boxford; and sisters, Sister Marie Tomney, C.N.P., and Amelia MacDougall, both of Canada.

The Rev. Gori will celebrate a Mass today at 10 a.m. in St. Rose of Lima Church. Burial will be in Mount Vernon Cemetery in Boxford.

Memorial contributions may be made to the American Heart Association, 16 Haverhill St., Andover, Mass. 01810.

Eleanor Harpel

Eleanor (Bates) Ruskin Harpel, 88, of Florida and Newport, R.I., died July 22, 1989, at Lawrence General Hospital, where she was taken while visiting her daughter in Andover.

Mrs. Harpel was in the antique business on Charles Street in Boston. She moved her business in recent years to Newport, where she ran it until she retired to Florida.

She was born in Boston and educated in Boston schools.

She was the widow of Benjamin M. Ruskin and Max Harpel, and members of her family include a son, Arthur Ruskin of Newport; daughters, Ruth Bemak of Gilford, Conn., and Selma Leed of Andover; five grandchildren and two great-grandchildren.

Funeral services were private, and burial was in Beth-El Cemetery in West Roxbury.

John M. Lynch

John M. Lynch, 82, of 17 Vine St., died July 30, 1989, at Lawrence General Hospital after suffering a heart attack. His family said he has been ill for the last two years with heart disease, hypertension and other problems.

Born in Andover, Mr. Lynch worked for the Andover Public Works Department for 26 years. In the summer he was a groundskeeper, and in the winter he plowed snow. After retirement, he worked for seven years as a security guard at Merrimack College.

Mr. Lynch served with the Andover auxiliary police. He attended St. Augustine Church.

Family members said Mr. Lynch loved his job with the Public Works Department and had a good sense of humor.

Members of his family include his wife of 53 years, Ruth (Lee) Lynch of Andover; sons, retired Andover police officer Laurence Lynch and Andover police Lt. J. Kevin Lynch, both of Andover; daughters, Alice Deigisser of Bradford and Patt Lynch of Lawrence; and seven grandchildren.

A Mass of Christian burial was held Wednesday at St. Augustine Church. Burial was in St. Augustine Cemetery.

Michael Pierro

Michael Pierro, 89, of 56 Woodstock Road, North Andover, died July 26, 1989, at Lawrence General Hospital.

Mr. Pierro had been a foreman in the construction industry.

He was born in Italy and lived in Lawrence before moving to North Andover. He attended Holy Rosary Church.

Members of his family include sons, Frank Pierro of Andover, Daniel Pierro of Methuen and Joseph Pierro of North Andover; a daughter, Margaret Morin of Manchester, N.H.; a brother, Luigi Pierro of Italy; a sister, Concetta Pierro of Italy; several grandchildren and great-grandchildren; and several nieces and nephews.

A Mass was held Saturday at Holy Rosary Church. Burial was in Bellevue Cemetery.

Mehel Galaburda

Mehel Galaburda, 94, of 8 Wild Rose drive, died Aug. 1, 1989, at his home.

Mr. Galaburda was born in Romania. He left there in 1937 and went to Chile, where he owned a machine tool manufacturing company.

He left Chile in 1963 and went to New York for five years. He has lived in Andover since 1968.

He was the widower of Freda (Kanievsky) Galaburda, and members of his family include sons, John Galaburda of Andover and Nicholas Galaburda of Florida; six grandchildren; and 15 great-grandchildren.

Graveside services will be held today at 11 a.m. at Temple Emanuel Cemetery, Mount Vernon St., Lawrence.

Memorial week will be private.

Down The Years

(Continued from Page 34)

25 Years Ago — August 1964

Planning Board chairman Harold King virtually presented the Selectmen with an ultimatum Monday night—either take great care in granting, policing and controlling gravel pits, or face a zoning article to arbitrarily restrict pits to specific areas of the town.

His comments came amid a serious discussion of general gravel pit philosophy, but with some indirect bearing on a recent request by S.P. White for a pit off Argilla rd.

Mr. King told the Selectmen: "The Planning Board would get a resounding vote of approval at town meeting" for an article restricting pits. He referred to many such operations as industrial in nature, taking place in residential sections of the town.

"If you don't take great care in granting and policing" the pits; calling owner to task, and in getting old pits fixed up, he warned the Board, other action could follow.

"This attitude is necessary," he noted, "if there is not to be an arbitrary restriction."

He suggested to the Board that any present holder of a permit could be required to fix up a pit he previously owned or operated, whether or not that pit was covered by restrictions.

A heavy, last-minute registration is expected tomorrow, at the deadline before the Sept. 10 primary. Registrars of Voters will be at town hall from noon to 10 p.m. Friday for any eligible adult.

Town Clerk Irving O. Piper said 165 new voters are on the rolls, through Saturday, Aug. 1. Registrations were held Monday and Tuesday of this week in two precincts, and the final day comes tomorrow.

Although there has been "more than usual" switching of party designations to date, Mr. Piper says neither of the political parties is the victor. He expects about one percent—approximately 100—of the voters will change their party affiliation.

MERCY MEALS
Beautiful new function room in Methuen
Catered on premises or at your home
686-8181

Garry A. Burke
John L. Burke
M. A. Burke Funeral Home
390 North Main Street, Andover • Tel 475-5200

Dewhirst & Conte
Funeral Home
North Andover
686-2712

JOHN BREEN
Memorial Funeral Home, Inc.
EST. 1869
35 MERRIMACK ST
NO ANDOVER, MA
01845
122 AMESBURY ST
Corner Lebanon St
LAWRENCE, MA
01841
682-8381

NO ONE IS MORE UNDERSTANDING
Edgerley & Bessom
Andover Funeral Home
Just Out Of The Center at 33 Pearson Street
475-2072
or 617-944-0105
Paul F. Bekkenhuis—Andrea Bekkenhuis

For Those Of Us Who Are Older

By Dorothy M. Winn

Ogunquit, Maine, is the destination of the Andover Council on Aging trip scheduled for Thursday, Aug. 31. Enjoy a professionally escorted tour by deluxe motor coach that will take a scenic coastal drive to Ogunquit with time for browsing in Perkins Cove and strolling along the Marginal Way. The $68 price includes lunch at the Old Village Inn and a matinee performance of Rogers' and Hammerstein's *Sound of Music*. Buses leave at 9 a.m. and return at 6 p.m. Call 470-3830 for complete details.

The Parkinson's disease support group at the Andover Senior Center meets the first Monday of every month from 1 p.m. to 3 p.m. The group is open to all victims of Parkinson's disease, their families, caregivers and friends. Staff members of Elder Services of the Merrimack Valley will discuss the services available through the state home care program on Thursday, Aug. 7.

Tickets are on sale for the Aug. 17 Italian Festival at the senior center for $3 for Andover residents age 60 and older. Enjoy Italian stuffed shells, salad and dessert, music for listening and dancing with Chet Harnden's Big Band sound, door prizes and more.

The Council on Aging's annual chicken barbeque at the log cabin in the Phillips Academy bird sanctuary will be held Wednesday, Aug. 30. Enjoy outdoor games, barbequed chicken dinner, music with Mr. Harnden and more. The price for tickets is $6.

A complete listing of 1989 dance parties is available at the senior center.

Upcoming films at the senior center include *Doctor Zhivago* on Aug. 3 at 1 p.m.,

(Continued on Page 30)

QUALITY FURNITURE AT DISCOUNT PRICES NEVER UNDERSOLD!
LABELL furniture
Milton's
60 Island Street
LAWRENCE
Cor. Union St.
682-7536
Mon.-Sat. 9-5

ANDOVER REMODELING
20th Year In Andover
Now Accepting Appointments For Remodeling
Kitchens, Bathrooms, Decks, Additions
Dry Wall, Framing, Porches
New Construction, Residential
Condo, Light Commercial
ANDOVER REMODELNG
1 STEVENS STREET
ANDOVER 475-4401

COMING
August 31st
in
The TOWNSMAN
BACK TO SCHOOL

ADVERTISERS: Advertising deadline is Aug. 23rd. For further information or space reservations, please call: 475-1943.

Older

(Continued from Page 29)

Moonstruck on Aug. 4 at 9:30 a.m., *Broadcast News* on Thursday, Aug. 10, at 1 p.m.; and *Big* on Friday, Aug. 11, at 9:30 a.m.

A trip to the Eastern States Exposition in Springfield on Wednesday, Sept. 20, will keep you busy with craft, livestock and agricultural exhibits, marching bands, horse shows, pie eating contests and more. The $25 cost includes admission to the fair and deluxe coach transportation.

Walking clubs from across the state will meet at Hopkington State Park on Sunday, Sept. 24, for a "Friendship Walk." The walk replaces the annual Governor's Cup Race, which has been held in Boston. The cost for this trip is $16 which includes box lunch, visor and school bus transportation. Non-senior family and friends may join for $18. Children under 12 accompanied by their grandparents can participate for $16.

Fall foliage should be at its peak when seniors travel to the North Woodstock area of the White Mountains on Tuesday, Oct. 3. Enjoy deluxe coach transportation, a scenic train ride on the Hobo Railroad, a Hobo picnic lunch complete with souvenir bandana and bindle stick, a gondola ride at Loon Mountain, professional escort services and more for $64.

The council has planned a trip to Olde Shrewsbury Village on Thursday, Nov. 16, to shop at the Christmas Tree Shop, Johnny Appleseed, Van Husen, Aileen and other outlet stores. A complete listing of outlets is available at the senior center.

Enjoy the holiday spirit, decorations and shops on Thursday, Dec. 7, for only E5 with school bus transportation.

Complete details on these and other trips is available at the senior center.

Don't forget that Thursday, Aug. 10, is commodity foods registration day. All Andover residents who have previously participated in this program at the Andover Senior Center should have received a notice describing program eligibility. All Andover residents age 60 and older who are certified on this date will receive a photo identification card to be used for future commodity distributions.

MOUNTAIN ASH
SHADE TREES
GRAY & COLE NURSERY INC
Open Mon.-Sat.
372-4780
Rt. 125 HAVERHILL
AT THE NORTH ANDOVER LINE
½ MILE NORTH OF AT&T

R. H. HENDERSON
CARPENTRY and
HOME IMPROVEMENTS
• Interior Alterations
• Cabinet Changes for New Appliances
• Countertops • Built-ins and Storage
475-6966

Coming...in the Townsman
September 14th

Fall &
Winter
Fashions

ADVERTISERS:
Advertising deadline is
September 6th. For further
information or space
reservations, please call:
475-1943

SECOND FRONT PAGE

McRecycling

McDonald's Starts Recycling Program

By Lisa A. Boudreau

If you've been to the North Main Street McDonald's lately, you may have noticed a few changes. New trash bins are labeled "Recyclable Plastics Only Please" and "Non-Plastic Please."

The Andover restaurant was chosen recently along with three other McDonald's in the Northeast to participate in a pilot plastics recycling program. The other two McDonald's are in Burlington and New York state.

"This (recycling) is something the company has been exploring to find out the level of customer cooperation," said Mike Curtin, who owns the Andover business along with his father.

His father was approached by the parent corporation a few months ago, and the trial recycling venture began in July. "My father was very happy to get the program started here," said Mr. Curtin.

"It was really easy to get the recycling program started, and it's not costing us anything," he said.

The savings will come from the reduced level of trash the restaurant pays to be hauled away. The usual number of trash pickups per week has been five, said Mr. Curtin. But, with the reduction of some of the recyclable plastic, the restaurant has been averaging four pickups each week. The recyclable plastic is picked up once a week by Plastics Again Co. of Leominster.

Once at the the plastics plant the McDonald's trash is separated, washed and ground simultaneously. The next stop is the dryer, where it is heated to an excess of 400 degrees Fahrenheit. From there it is dyed and cut into long, thin spaghetti-like strands. The strands are cooled with water blasts and then cut into pellets that can be sold to the non-food service plastics industry.

So foam used to make the containers that keep McDonald's sandwiches hot may someday end up as insulation used to keep homes warm.

Along with the two trash containers, the parent company provided recycling reminder table tents for each table and foam packaging facts posters for the walls. The table tents are decorated with animated McDonald's plastic utensils and food containers and feature a few paragraphs describing the program, its enviornmental benefits and one paragraph asking for patron participation. Also listed are the plastic items designated for the recycling bin.

They include all foam containers, plastic utensils, salad containers, hot drink cups, ice cream sundae cups, orange juice cups and all drink lids.

But environmental and recycling awareness aren't the only things the North Main Street McDonald's is doing.

A year and a half ago the restaurant changed its Coke dispensing system and tanks. Now it uses five-gallon, reusable tanks that reduce the amount of trash over a period of time, he said. About eight months ago the McDonald's Corp. took another step in the direction of reducing the amount of foam used in its restaurants. It began making the foam sandwich containers thinner.

Mr. Curtin says about one half of the people who eat at his McDonald's are sympathetic to the recycling cause.

"Everybody is becoming aware of the positive environmental effect of recycling," said Gordon Week of Beverly, who stopped by the Andover restaurant Tuesday for lunch.

"It's our civic responsibility to do something, especially when it's made so easy," he said.

Another McDonald's customer, Stephanie Schardin of 24 Gavin Circle, who recycles newspapers, magazines and tin cans at home, says she has been making an effort to cooperate with the McDonald's program each time she eats at the restaurant, but would like to see all fast-food restaurants go one step further.

"I don't understand why they just can't use paper," said Ms. Schardin.

Mr. Curtin says he sees recycling as the wave of the future. Trash removal and litter in general are major problems he said. "They're (the McDonald's Corp.) serious about recycling because of both public opinion and economics," he said.

School Committeeman Criticizes Members' Lack Of Preparation

By Lisa A. Boudreau

After a June 20th School Committee meeting that went into the late hours of the night, committeeman Richard Hubbell sent a three-page memo reprimanding his colleagues for their lack of pre-meeting preparation. Mr. Hubbell said the memo was meant to remain in house, but last week excerpts of the memo appeared in The Lawrence Eagle-Tribune along with a response and more committee criticism from member Michael Frishman.

Mr. Hubbell said he was addressing the entire committee. The memo was uncontroversial, he added.

Part of the memo reads: "Based on the progress during the last several School Committee meetings, I am concerned about the committee's ability to effectively carry out its responsibilities....I'm not going to stay into the wee hours of the morning....

"Please do your homework before you come to meetings....While I can understand an occasional problem due to personal schedules, I cannot take anyone seriously who continuously comes to meetings unprepared and as a consequence wastes the committee's time," he wrote.

"It was written in the interest of trying to accomplish something as a committee," Mr. Hubbell said. "We get wheelbarrows full of stuff to read and if you don't read them, we end up discussing things we all should understand."

The memo contained nothing that should be kept from the public, he said.

Mr. Frishman said it is normal procedure for new committee members to send memos. Mr. Hubbell and Andres Salazar, who were elected in March, are the two newest members of the committee. Although Mr. Frishman said the memo was appropriate, he added, comments attributed to him naming only committee members Susan Poore and Mr. Salazar as being slack in their preparations are unfortunate.

"There was no malice or ill will intended. With a new committee it takes a while to start functioning as a committee," he said. "There are time constraints on all of us. Preparation is in the eyes of the beholder."

Both committee Chairman Margo Tilghman and Mrs. Poor were on vacation and unavailable for comment.

Mr. Salazar was the only member to respond with a memo of his own. In his memo, he pointed out that "do your homework" was already included in the code of ethics established by the Massachusetts Association of School Committees.

He said the length of meetings may be due more to discussion of important issues than lack of preparation.

"You ask questions so you can discuss issues," said Mr. Salazar. "Some committee members may be bothered by that, but I think it is an effective form of communication."

Regardless of different committee member's opinions on how meetings should be conducted and questions regarding their overall length, Mr. Hubbell says he stands by his original statement that members should come to meetings more prepared.

"I don't think it (the memo) will change anything," said Mr. Hubbell. "It's an old issue.

"I have no political aspirations. I'm going to give my three years to the town, so I guess I can be as outspoken and as controversial as I want," he said.

Schools Administrators Expect To Lose $560,000 In State Budget Crisis

By Lisa A. Boudreau

There is no doubt that the budgets cuts at the state level will be felt by the Andover School Department. But how quickly the ax will fall and in what ways the cuts will affect the school administration, personnel and educational programs is what remains to be seen.

In all, the town is expected to lose almost $1 million in state aid. The School Department anticipates being out as much as $560,000 in state funds.

"Right now I'm looking at four or five different ways to deal with the cuts," said School Superintendent Kenneth Seifert.

Included in the alternatives are layoffs and working into the school year as far as can be financed and then making changes when the money runs out, he said. Dr. Seifert said he still doesn't know exactaly where the department stands financially.

"I'm waiting to receive the "cherry sheet" from the state," he said.

The "cherry sheet," so named for the red paper it is traditionally printed on, gives the breakdown of state funds. He said he plans to have recommendations ready for School Committee review soon after he receives the sheet.

The next School Committee meeting is scheduled for Tuesday, Aug. 22, at 7:30 p.m. in the school administration building's conference room. But, Dr. Seifert said he doesn't rule out an emergency meeting being called earlier to discuss the issue.

Hooray for Camp Hurrah!

Townsman photos by Matthew Sapienza

Michelle Salemi came all the way from Chelsea to take part in the Camp Hurrah program. The five-week camp combines field trips and physical activities with art and academics to offer a broad range of opportunities for special-needs youths.

Kristen Gavin helps Amy Griffin create an ink blotter during a Camp Hurrah art class.

Melinda Miller of North Reading exhibits a piece of artwork she created during one of Camp Hurrah's many programs, which range from the very physical to the more relaxing.

Glen Macvicar shows how a wave works.

Joel Peterson swims the length of the PA pool.

Amy Griffin of Andover enjoys a swim in the Phillips Academy pool. The camp meets during the week at PA.

Joel Peterson gets a hand from Norma Ventre, director of Camp Hurrah.

OPINION

Summer Fun

Andover residents take a refreshing break at the town's only public beach, Pomps Pond, off Abbot Street. But there's only one more month to enjoy the pond and its beach: Pomps will close Sunday, Aug. 27.

DOWN THE YEARS

100 Years Ago — August 1889

Prof. W.B. Graves and family are at Hampton Beach.

Mr. Henry W. Barnard will spend his vacation at the Isle of Shoals.

Mr. John Fryer has moved into the house of Mrs. Anderson on Cuba St.

Mrs Edward and Miss Grace Abbott are visiting George F. Barker's.

Mr. J.P. Butterfield is putting a new turbine water wheel at Steven's mill.

Instructor Kimball, who was such a favorite with the Phillips boys, will not return next fall.

Mrs. F.A. Merrill has engaged a cottage at Hampton Beach, and with her family left for there yesterday to spend a fortnight.

The marriage intention of Mr. Whitehill, Phillips '83 and Williams '87, and Miss Carrie Manning, is announced to take place the latter part of next month.

A valuable setter dog, owned by Prof. W.J. Tucker, was run into by the 3:15 express near the depot last Tuesday.

It will be generally regretted among the teachers and pupils of the intermediate school that Miss Mary Carter will not teach next year. She intends taking a course at Wellesley.

Mr. J.A. Burtt is one of the best catchers in this section of the state and by all odds the best all around player in the Merrimack Valley Athletic Association.

The rain god has been fearfully obstinate and capricious for the past fortnight, and we have as yet no evidence that he will not continue to be, unless the fervent prayer of everybody that "he come in out of the wet" should soften his heart.

The daily showers of the past week have had a damaging influence on the plans of summer saunterers. It has been unsafe weather for travelling and until the weather becomes more settled, several of our townsmen will not be able to carry out their vacation programs.

The electric light poles are being set on the Hill this week. They are a great additional ornament to Main St., standing so stately as they do among the majestic elms of which Amdover is so reasonably proud.

75 Years Ago — August 1914

Dr. A.E. Hulme and family are at the "Iduna," York Beach, Me.

Mrs. David Lawson and son Russell are at York Beach for an outing.

Mrs. John A. Kydd of Providence, R.I., is visiting friends in town.

Miss Helen O'Connor is at the Avon, Hampton Beach, for a few days.

Mrs. Albert Ruhl and children are spending two weeks in Woodstock, N.H.

Mr. and Mrs. Barnett Rogers are staying at Milford, Conn., for two weeks.

The Elite Millinery Store will close on the 14th of this month until the first of September.

C.J. Francis of the firm of Cuchan & Francis is taking a week off from his regular duties.

William McGregor of Myerscough & Buchan's garage is at Hampton for a two week's stay.

Miss Alice Gray of Washington avanue is visiting relatives in the suburbs of Boston.

J.A. Burtt of the local post office is on his vacation of fifteen days.

Miss Mary Erving of the Phillips Academy office returned this week from a month's vacation spent in Canada.

Miss Esther Johnson of North Andover has entered the employ of the Merrimack Mutual Fire Insurance Co.

William Poland of H.F. Chases's store is spending his vacation in the White Mountains.

50 Years Ago — August 1939

Six families were forced to flee from the Elm Block about 2:15 Friday morning when fire broke out on the second floor of the big frame block, causing damage fixed by fire authorities at about $3500. The splendid job the fire department did in extinguishing the blaze in the drought-dry wooden structure has earned it much deserved praise.

Box 18 was sounded at 2:15 and at that time flames were leaping high in the air and the glare was visible for miles around. A few minutes later the flare could no longer be seen and within a very short time the fire was under control.

Several persons called the fire department on the blaze at the same time, among them being Mrs. Ida Frankheart who lives on the third floor, filling station proprietor John White and the telephone operator, the exchange being just across the alley from the fire. John Joe McGrath, one of the occupants of the second floor, awoke to find his place in flames and the front stairs cut off by a locked door. He managed to dash through the flames and down the back stairs to safety.

(Continued on Page 28)

THE PUBLIC FORUM

A Stroll Down Memory Lane

To The Editor Of The TOWNSMAN:

On page 10A of the nostalgia supplement to The TOWNSMAN (July 13), you managed to record the only moment in my 61 years when I was an angel.

Actually, I don't remember angels being a part of *Hansel and Gretel*, but I do remember being in a production of it.

And I do have memories of Briggs-Allen School, which, by the time I attended it, had moved from the center of town to the Eaton house on Abbot Street. Among my teachers there was Abby Castle, who much later married John Kemper, headmaster of Phillips Academy.

Of the group of 25 boys and girls in the picture, I remember 24. One of them is my sister. I saw one of the others about two weeks ago.

However, there are some strange attributions in the caption, no doubt the result of someone trying to decipher someone else's handwriting 53 years later. So for the record and for your archives let me take you through the list of students.

Front row, left to right: Maurice Curran, Jr.—a he, Maury, not a she, Marie. His two older sisters are in the picture.

Rosalie Virginia Benton. Her father was a coach and legendary Latin teacher at Phillips Academy.

Nickie Stein.

Wesley Rich.

Kito Cook. Phonetically correct, but it was probably spelled "Quito." His mother was Spanish, and I believe "Quito" was a diminutive. He died at a young age.

Ruth Glennie.

Peggy Kimball. My sister. Lives in California and London.

Letitia Noss "whose father, Frank, was pastor of South Church at the time," to use exactly the same words you used to describe Thomas Shipman in the adjacent photo.

Virginia Brimer. Her father was CEO of the Tyer Rubber Co.

Joan Stein. Perhaps the correct spelling, although it was pronounced "Joanne." Mostly she was known as "Joey." Sister of Nickie in the front row.

Middle row: Laurie Barss. His father taught at PA, and his parents still live in Andover.

Ruth Brimer. Virginia's sister. Deceased.

Skipper Paradise. His father taught English at PA. An Episcopal priest, he is chaplain at MIT. His mother lives in Andover.

Dick Kimball. That's I.

Gladys Peck.

John Foster. The one person I don't remember, but his is an old Andover name.

Dougie Murray. Moved to California not long after this picture was taken.

Sally Darling (in front of Dougie). Twin of Molly in the back row. Their father was an awesome American history teacher at PA.

Back row: Joan Sweeney. Her father was Arthur Sweeney, a lawyer long active in town affairs.

Carol Paradise. Skipper's older Nattie Curran. Real name Annette. Younger sister to Joyce, older sister to Maury.

Eleanor Cole.

Joyce Curran.

Thanks for the opportunity. I've enjoyed this.

Dick Kimball
Chappaqua, N.Y.

One Step Toward A Cleaner Environment

To The Editor Of The TOWNSMAN:

The Bill for Reduction of Toxic Chemical Use was signed into action by Gov. Dukakis last week. It took hard work and long hours for the participants to reach a final agreement, but they did it. Now, MassPIRG and its members would like to extend their gratitude to our congressmen, the heads of industry and the ecology groups for making this first bill a reality.

Let's not stop here—let's keep up the good work until we have really cleaned up our environment. Working together, we can do it.

Jeannette Mooney

Your Say

If you have an opinion to express, put it in a letter to the editor.

Send your letter, typed and double-spaced, to The TOWNSMAN at P.O. Box 1986, Andover, Mass. 01810.

We're looking forward to hearing from you.

The Editor welcomes your letters.

ANDOVER TOWNSMAN

OPEN
EVENINGS 'TIL 8
MON–FRI.
FREE PARKING
Red's
Rte 125 Plaistow, NH

NELSON MASONRY
Construction and Repairs
brick, block, cement and stone work.
Quality work, References.
For estimates call
508-685-6444
CALLS RETURNED PROMPTLY

Windsor KITCHENS LTD.
1181 BOSTON ROAD, ROUTE 125
WARD HILL, MASSACHUSETTS 01835
TELEPHONE (508) 372-3444
Custom Kitchens by
RALSCO
Läger Kitchens
Wood-Hu

5-Year-Old Wins Honors For Story

Emily Shaer, 5, of Central Street, received an honorable mention in the recent Cricket League international writing competition. Entrants were asked to write a story a teacher might tell students. Emily's name appears in the August issue of the award-winning children's magazine.

Cricket has been called "the New Yorker of children's literature." It features short stories, poems and articles by renowned children's authors and illustrators.

Each month Cricket sponsors a different writing and drawing competition, with 700 to 800 entries pouring in each time from Cricket readers, some from as far away as Africa and Australia.

All stories, poems and drawings are judged in two age brackets: 5- to 9- and 10- to 14-year-olds. Winners receive prizes and recognition and the best entries are published in the magazine's Cricket League pages.

Founded in 1973 by Blouke and Marianne Carus, the magazine is published by Carus Corp. Cricket editorial board members include Nobel Prize-winner Isaac Bashevis Singer, Clifton Fadiman, Eleanor Cameron and Trina Schart Hyman, recipient of the 1844 Caldecott Award. Jean Gralley is Cricket's staff artist.

HEARING AID FITTING
TESTING
Audio Hearing Center
KANNAN BUILDING
125 Amesbury Street
Downtown Lawrence
689-2499
REPAIRS
LICENSED AUDIOLOGISTS

House Portraits (508) 689-8288

The Nickerson Collection

ABC
Alarm, burglary, fire, flooding, medical aid, security lighting, temperature control.
Free design and consultation (508) 687-0947
As Low As $99
Andover, MA and Hollis, N.H.

In ANDOVER, EVERYONE reads the TOWNSMAN!

Subscribe today...
and have the TOWNSMAN delivered by mail every Thursday.

The TOWNSMAN has been Andover's family newspaper since 1887! If you're one of the few who don't get the TOWNSMAN in the mail or at your door, call 475-1943 or return the subscription form below, and enjoy the convenience of home delivery for just 38¢ weekly, one year; 34¢ weekly, two years.

The ANDOVER TOWNSMAN
P. O. Box 1986
Andover, MA 01810

PLEASE MAIL THE TOWNSMAN WEEKLY TO:

Name .....
Address .....
City or Town ..... Zip .....

1 YEAR SUBSCRIPTION $20.00 Within Greater Lawrence Area
2 YEARS $35 — SAVE $5
(Outside Greater Lawrence Area 1 yr. $25)

Check Enclosed ☐ Bill Me

Re-elected

Robert J. Cross, M.D., director of laboratories at Holy Family Hospital and Medical Center in Methuen, has been re-elected a member to the Massachusetts Hospital Association's Physicians Advisory Council, class of 1992.

The council provides physician input on hospital related issues, health care services and current medical techniques to the Massachusetts Hospital Association Board of Trustees.

The committee is composed of 15 persons statewide, each of whom are elected for a three-year term.

Dr. Cross has served a consecutive four years on the board representing the Merrimack Valley Hospital Council.

He has been affiliated with Holy Family Hospital and Medical Center since 1963.

BABY TALK

by Jack Resnick

Breastfeeding, although done by the mother alone, is a team effort. The new father is very important and his support and encouragement, especially during the first weeks of your baby's life are the key to making breastfeeding a pleasant and healthy experience for all three of you. The more you know about breastfeeding the more a husband can help his wife and baby. Your baby can feel close to the father even though he's actually feeding the baby. Each and every contact between father and child is a vital and loving part of baby care.

Are you looking for baby furniture? Come to **TINY TOTLAND**, where we stock furniture, accessories, wall decorations, lamps toys, mattresses, carriages and much more. We deliver anywhere. M/C & Visa. Free Lay-a-way. Open 9-5:30. Mon. & Th. 9-9. Come in and browse at **TINY TOTLAND, 1111 Elm St., Manchester, N.H. 1-603-623-6171.**

The Professionals' Page

ACCOUNTANTS-CERTIFIED PUBLIC

TOSCANO & ARDITO, P.C.
Certified Public Accountants
2 Dundee Park
Andover **475-3577**

HOME CARE

geriatric assistance inc.
- Home Care
- Assistance In Nursing Home Placement
- Respite/Support Services

Doreen Correnti, R.N., N.H.A.
89 N. Main St., Andover 2nd Floor
470-2333

LAWYERS

ATTORNEY MICHAEL E. LOMBARD
Real Estate Conveyancing
- Residential & Commercial
- Approved Attorney - Banks, Mortgage Co., Title Ins Co
- Purchase & Sale Agreement/Closings/Refinances

Probate
- Administration of Estates
- Wills & Trusts

11 Chestnut Street, Andover
(508) 475-1518

OBSTETRICS & GYNECOLOGY

OBSTETRICS and GYNECOLOGY ASSOC.
JAVED I. SIDDIQI, M.D.
MENG Y. HUANG, M.D.
accepting new patients for maternity & gynecological care from most HMO insurances
Immediate appointments available by calling our office at (508) **685-2700**
100 Milk St., Suite 120, Methuen
(across from the Methuen Mall)

CHILD CARE

WE HAVE YOUR NANNY
- Located on the North Shore
- Active Nanny Network
- Family Support Program
- Full Year Commitments
- Personalized Service

ONE ON ONE, Inc. of ANDOVER
Est. 1985 **475-3676**

"Care for your loved one at HOME"
Let our experience Health care staff help design the program for assistance that meets your needs!
HOMECARE,INC.
One Union St., Andover
(508) 474-0207
Affiliated with Visiting Nurse Association HomeCare and Merrimack Valley Hospice

D. S. TERRANOVA
Attorney At Law
Concentrating in:
- *Real Estate Closings & Financing*
- *Estate Planning & Settlement*
- *Civil Litigation*

One Elm Square
Andover
475-3016

PODIATRY

ANDOVER PODIATRY ASSOC.
- Podiatric Medicine
- Foot Surgery

Richard S. Cotton, D.P.M.P.C.
John N. Evans, D.P.M.
Brian J. Zinsmeister, D.P.M.
11 Chestnut St.
Andover **475-1313**

EMPLOYMENT AGENCY

"Let Our Experience Work For You"
ANDOVER PERSONNEL
Permanent and Temporary
OFFICE SUPPORT & PROFESSIONAL PLACEMENT SPECIALISTS
- Over 20 Years Experience
- We Are Exclusively Employer Paid

ONE ELM SQUARE
Suite 3-A
Andover
475-8833

LAWYERS

DEBBIE S. BOLAN
General Practice of Law
Concentrations in
Domestic & Family
Commercial & Bankruptcy
683-5972
36 Lawrence St., Lawrence

ROBERT F. KELLEY
ATTORNEY AT LAW
Full Range of
Legal Services Available
PACKARD PROFESSIONAL CENTRE
SUITE 24, 130 PARKER ST.
(RTE. 114) LAWRENCE, MA
688-6900
Res. 31 William St., Andover, MA

PRIVATE TUTORING

BEAVEN & ASSOCIATES
- *English • Mathematics*
- *Foreign Languages*
- *Biology, Chemistry, Physics*
- *Test Preparations*
- *SSAT, SAT, GRE*
- *Achievements*

91 Main St., Andover
475-5487

ATTENTION PROFESSIONALS
Give Your Professional Practice High Visibility In Andover With A Listing On This Page
For Information
Call: 475-1943

ATTY. HENRY T. DOHERTY III
All Matters Involving
Real Estate
Mortgages
Re-Financing
Doherty Law Offices
687-7700
73A Winthrop Ave., So. Lawrence

ATTY. LEAH M. DOHERTY
All Matters Involving
Divorce
Custody
Probate
Doherty Law Offices
687-7700
73A Winthrop St., So. Lawrence

SOBIL & BYERS
ATTORNEYS AT LAW
ARTHUR S. SOBIL, Esquire Specializing in real estate closings, estates, wills and trusts, personal injury and automobile tort
PHILIP J. BYERS, Esquire Specializing in divorce, guardianships, civil and criminal litigation
PAUL M. GALLO, Esquire Specializing in real estate closings and landlord and tenant litigation
316 Essex St. Lawrence
(508) 686-7906

The professionals on this page have chosen to be listed according to the service they provide. This is not intended to be a complete guide to area professionals.

PSYCHOLOGICAL COUNSELING

JOSEPH COTTON
Executive Director
THE PSYCHOLOGICAL CENTERS' BEHAVIORAL MEDICINE PROGRAM
685-1337
Specializing in the clinical management of stress related illnesses, anxiety and depression, utilizing cognitive therapy and effective relaxation techniques

RADIOLOGY

Valley Radiology, Inc.
MICHAEL G. KINSELLA, M.D.
Specializing In
Low-Dose Mammography
140 Haverhill St., Andover
475-5105

SPORTING LIFE

Little League All-Stars Ousted From Tournament

By Rick Harrison

The Andover American Little League All-Stars' dreams of Williamsport, and a repeat of the Andover Nationals' phenomenal success last summer, came to a crashing halt this past Monday night when Swampscott registered a 4-0 victory to oust coach Joe Iarrobino's crew from the tournament.

The tough loss came after the Americans had won their first District 14 crown in some time, and then staged a miraculous comeback to beat Stoneham 8-7 in their first bi-district contest.

Andover finished with a 6-1 overall record in the tourney.

Andover American, 8-7

The locals spotted Stoneham and its ace pitcher, Steve Tello, a commanding 7-0 lead in the second stanza, then roared back with an eight-run rally capped by big Tom Tanin's game-winning three-run homer in the bottom of the fourth.

The most important ingredient in the victory was Dana McCann's relief pitching.

He came on after the first three batters reached base and scored for Stoneham, settling down nicely to retire the final 13 batters he faced.

McCann walked three, all in the second inning, and struck out six including the side in the fifth and four straight during that late-game stretch.

Stoneham constructed its 7-0 lead on the strength of two three-run homers, the first by Jeff Dearstyne in the opening stanza and the second by catcher Peter Fisher in the second inning.

Pitcher Tello also lashed a run-scoring double in the second.

Almost lost in the shuffle at the time was a key catch by Andover leftfielder Rick Mendez. He reached over the fence to rob Fisher of a solo homerun in the first, moments after Dearstyne's three-run shot.

Ahead 7-0, Stoneham (4-1) appeared golden with flamethrower Tello on the mound.

He had hurled two prior victories, a no-hitter and one-hitter and had also struck out 30 batters in those two games.

(Continued on Page 40)

The Andover American Little League All-Stars are, front row, left to right, Jeff Pothier, Ken Oppenheim, Tim McGovern, Brian Tisbert, Adam Grey and Mike McGuire; back row, Ted Witman, coach Joe Iarrobino, Tom Clarke, Rob Derba, Tom Tanin, Ryan Jacobson, Dana McCann, Rick Mendez, Mike Maesano and coach Nick Lembo.

rent a
KELLEY CAMPER !
WRA, Inc.
• NEW...class A, 27' motorhome, sleeps 9
• FREEDOM...generator, air conditioner, microwave
• CONVENIENCE...linens, cookware, am / fm / cassette
• PERSONAL SERVICE...weekend, weekly, Visa/MC
• • Pop-Up Trailers, Camper/Conversion Van • •
call: 617/245•5222 Wakefield, MA

PUBLIC NOTICE
—BAIL COMMISSIONER—

The Superior Court hereby gives notice of the availability of a Bail Commissioner appointment to be made for the territorial jurisdiction of the Lawrence District Court. A Bail Commissioner during the hours when the court is not in session authorizes the release of persons held in custody at police stations and other lock-up facilities within the jurisdiction. Fees are set by law and are presently $15 or $20 depending on the time of day. The appointment will be made for 3 years, but is renewable at the discretion of the Superior Court. Persons interested in being considered for this appointment should contact Michael J. McEneaney, Bail Administrator, Office of Bail Administration, 1116 New CourtHouse, Boston, MA 02108. 617-725-8130.

ACE Hardware
This Week At Moynihan's
"Quality Backed by a Desire to Please"
PAINT IT PICTURE PERFECT AT MOYNIHAN LUMBER
We've got color matching down to a Science
Moynihan Lumber's paint experts use modern technology to match paint colors faster and more accurately than ever before.
Moore's Computer Color Matching System
Moore's PAINTS
Attack the Attic!
SAVE $25 ON ALL
ENERGY EFFICIENT LOW-E UNITS
Your family could use some more living space, but you don't want the expense of adding on or the hassle of moving. So what do you do? "Attack the Attic!"
The Living Attic® from VELUX® is a great way to transform unused attic space into a beautiful new upstairs world. Using VELUX roof windows in your new Living Attic adds fresh air, natural light and panoramic views.
Contact us for your plan of attack!
VELUX The world leader in roof windows and skylights.
SAVE $100
RISE TO NEW HEIGHTS WITH ARCWAYS. THE SATNDARD IN FINELY CRAFTED STAIRCASES
BRING US YOUR FLOOR PLANS AND WE WILL HELP YOU SELECT A STUNNING STAIRWAY
The Essence of Quality
ARCWAYS
JOINT COMPOUND (JSI) USG 12lb. pail
$1.99 reg. $4.67
BUY NOW AND SAVE!
JOINT TAPE (123284)
$4.99 reg. $5.99
SALE ENDS AUG. 9
MOYNIHAN LUMBER INC.
NORTH READING
164 Chestnut Street
North Reading, MA 01864
(508)664-3310 • 944-8500
BEVERLY
82 River Street
Beverly, MA 01915
(508) 927-0032
OPEN 7-5 MON.-SAT.
"WHEN YOU THINK HOME IMPROVEMENT THINK MOYNIHAN"
FREE DELIVERY

Andover Gold Ends 3-Win Week

By Rick Harrison

Torrid Andover Gold wrapped up its 1989 Greater-Reading Pony League regular season schedule with its third consecutive three-win week, registering successive victories over North Andover (10-6), North Reading (9-6) and the Reading Y's Men (6-4).

Gold finished with a flourish after intra-town archrival Andover Blue snapped a six-game AG win streak, 10-5, in the opener of a four-games-in-six-days stretch.

By winning nine of its last 10 contests and 10 of the final 12, Gold turned a potentially disastrous season into a 12-6 campaign for third place in the GRPL standings.

AG was scheduled to begin the single-elimination preliminary round playoffs this week, hosting North Reading in its opener.

A victory would advance Gold into a battle against the winner of the Reading Astros-North Andover game, and a second triumph puts Gold in the semifinals against Winthrop (13-4-1).

Andover Gold, 10-6

Mike Famiglietti (3-1) pitched the first five innings, scattering seven North Andover hits to notch the win at Andover High School.

Gold put the contest away with seven runs in the first inning, then fought back a couple NA rallies in the late going.

Keys in the opening stanza were RBI singles by Matt Daniels, Mark Hopkinson, Mike Daley, Brian Flanagan and Famiglietti, while Todd Murray drew a bases-loaded walk.

Gold added three runs in the fourth to make it 10-1. Flanagan rapped another single, Famiglietti reached on a fielder's choice erasing Flanagan, and Jim Landry was safe when his hard line drive to centerfield was dropped.

Mike Sullivan followed with an RBI single, and Matt Daniels then belted a two-out, two-run triple to left-centerfield.

Daniels, Hopkinson and Flanagan sparked the 14-hit Gold attack with two apiece, Scott Eggert rapped a double, and other basehits were contributed by Danny Hansbury, Sam McLellan, Rick Saggese and Murray.

Mike Daley played well defensively at third base.

Andover Gold, 9-6

A strong relief stint by Mike Daley, the last of three AG hurlers following starter Todd Murray and Mark Hopkinson, paced Gold to its triumph over North Reading at North Reading High.

Daley (1-0) worked the final 3-2/3 innings, yielding just two singles and one unearned run. He walked two and struck out three.

Gold needed a three-run seventh-inning rally to pull it out, Daley starting things with a single.

Matt Daniels followed with a bunt single, both runners advancing on a throwing error, and Hopkinson then laced a two-run single. Jim Landry provided the final run by dropping a suicide squeeze bunt to rescue Hopkinson.

Gold notched its first three runs in the top of the first when Mike Sullivan walked, Daniels was hit by a pitch, Hopkinson smacked an RBI single, and Rick Saggese belted a long two-run triple to right-centerfield.

John Shea and Jim Hanning followed with walks to load the bases, but the next batter whiffed to end the inning.

Mark Hopkinson singled and later crossed on a throwing error by the catcher in the third, making it 4-1 at the time.

North Reading picked up two runs in the third and two more in the fourth, grabbing a 5-4 lead before Daley slammed the door.

Gold regained the lead with a pair of unearned runs in the fifth, using a walk, two errors and Jim Landry's sacrifice fly to do the damage.

North Reading retaliated with a tainted run of its own in the sixth, tying it 6-6 and setting the stage for Gold's clutch rally in the seventh.

Mark Hopkinson had a big night offensively, going 3-for-3 with three RBI and four runs scored.

Matt Daniels scored three runs, while Saggese and Landry contributed two RBI apiece.

Matt Daniels had another strong game behind the plate, throwing out two more runners on the bases, and Hopkinson played well at shortstop.

(Continued on Page 41)

YMCA Needs Swim Coaches

The Merrimack Valley YMCA's Andover-North Andover branch is looking for coaches for its masters competitive swim team.

The well-established team has 40 members ranging in age from 23 to 60. It has had great success over the past years, producing members who hold national records.

The YMCA is seeking an individual with a solid, competitive coaching background who enjoys working with dedicated swimmers. The masters team offers challenging workouts geared towards competition. Practice times are Tuesday and Thursday from 8:30 p.m. to 9:30 p.m. and Sundays from 7 p.m. to 8:30 p.m. Salary is commensurate with experience.

Contact Steve Voigt or Nancy LaRue at the Y for an interview.

DAN'S AUTO BODY

INS. ESTIMATES
FRAME REPAIRS
AUTO GLASS

COLLISION REPAIRS
RUST PROOFING
APPRAISALS

VANDALISM & THEFT REPAIR

(508) 664-9954

danny thomas

209 Main St.—Rt. 28
North Reading, MA 08164

Kitchens by Rice Brothers, Inc.

Specialists in Kitchen and Bath Designs

KNOWS WHAT'S IMPORTANT IN KITCHEN DESIGN

Featuring Custom Creations by Quaker Maid

Quaker Maid combines classic kitchen design and contemporary features—with convenience that values your time and space. Create your own style from a choice of beautiful laminates, handcrafted woods and hundreds of space-saving convenience features. Our kitchen specialists will transform your ideas and preferences into a kitchen that's both beautiful and efficient—for now and a lifetime.

3 (Rear) Church St., Wilmington, MA • (508) 658-3219
Hours: Tuesday, Wednesday, Thursday 8-9
Monday and Friday 8-5; Saturday 9-4

LAW OFFICES

Caruso & McLellan

One Elm Square
Andover, MA 01810

475-6700

Peter J. Caruso, Esq.
David L. McLellan, Esq.

(508) 688-6566

Merrimack Aquatic Center

SWIMMING — SNORKLING — SCUBA DIVING

• SWIM GOGGLES • FACE MASKS
• FINS & SNORKLES • WET SUITS

SCUBA LESSONS

171 Merrimack St. (Exit 46 off 495)
Methuen, MA
688-6566 453-7547

American All-Stars

(Continued from Page 38)

"I felt we had nothing to lose so I started making our kids take a strike," said coach Iarrobino. "I figured we'd make their guy throw some pitches and maybe he'd get wild."

The strategy worked to perfection, Tello issuing five of his seven walks in the second and third stanzas when Andover launched its comeback.

In the second Tanin beat out a roller to third base, one of three infield hits by the Americans. He took second on a passed ball, third on a wild pitch, and scored on Kenny Oppenheim's infield out.

The winners batted around in the third with leadoff hitter Jeff Pothier's infield single starting the rally.

With one out Rick Mendez walked, and with two down a walk to Ryan Jacobson loaded the bases.

Two more free passes to Robert Derba and Oppenheim forced home a pair of runs, making it 7-3, and Tim McGovern's single to centerfield rescued two runs for a 7-5 count after three innings.

The Americans won it with three runs in the fourth, Pothier again the ignitor when he reached on an error.

Mendez was hit by a pitch, and the rattled Tello then served up a fat one to Tom Tanin, who deposited the ball just over the left-centerfield fence for a three-run homer and 8-7 American advantage.

Stoneham never recovered and the game ended in the sixth with a strikeout, routine grounder to second baseman McGovern and pop fly to shortstop Brian Tisbert.

Tanin went 2-for-3 to lead the offense, while the only other hit off hard-luck loser Tello was an infield single by Ryan Jacobson.

Defensively, in addition to Mendez, Oppenheim continued his solid play at third base, and Jeff Pothier made a great diving catch to rob Mike Lindstrom and end the fourth stanza.

Registration

Northen Essex Community College will set up tables at the Sears end of the Methuen Mall for fall class registration on Aug. 22. School representatives will be available to discuss enrollment in degree programs and seminars.

Flea Dip

The Granite State Doberman Pinscher Club will hold a flea dip for dogs at Blue Seal Feeds & Needs, 68 Crystal Avenue, Derry, N.H., on Saturday, Aug. 12, from 9 a.m. to 2 p.m. There will be a small charge per dog.

ANDOVER CHIMNEYS
Roofing and Chimney Services
NEW ROOFS and ROOFING REPAIRS
CHIMNEY...
Cleaning • Repairing • Rebuilding
Siliconing • Painting
Cap Installation
FULLY INSURED
FREE ESTIMATES–FIND US FAST IN THE YELLOW PAGES
683-5139 Anytime

auto directory

NEW CAR DEALER
Wilmington Hyundai
SALES
SERVICE
PARTS
220 Main St.
Wilmington, MA
657-4377

NEW CAR DEALER
TOM MANZI DODGE
New & Used Cars & Trucks
AAA & Award Winning Service & Parts Dept
Corner of Merrimack & So. Broadway
Lawrence, MA
683 9591

NEW CAR DEALER
Ira Olds-Toyota
SALES • SERVICE
COMPLETE PAINT & BODY SHOP
LARGE PARTS INVENTORY
DAILY RENTALS & LEASING
777-2330
598-5762
Rte 114 Danvers

NEW CAR DEALER
273 South Union Street
Lawrence
Massachusetts
Open Evenings
688-6053

NEW CAR DEALER
SELLING and LEASING
LINCOLNS
AND
MERCURYS
FOR
LESS
5 MIN. FROM ANDOVER
Merrimack
LINCOLN MERCURY
MERKUR
115 MERRIMACK ST. METHUEN
657-3100

NEW CAR DEALER
WERNER'S PEUGEOT
83 North Street
Rte 114
Salem, MA
745-7166
Sales
Service
Parts

NEW CAR DEALER
Rockingham
SALES & SERVICE
LEASING
354 Main St.
Salem, N.H.
603-893-3525

NEW CAR DEALER
VOLKSWAGEN
It's Not A Car
IT'S A VOLKSWAGEN
Sales
Service
Body Shop
Exit 48 off 495
Haverhill, MA
(508) 687-0696

NEW CAR DEALER
Salem Subaru
Sales
Service
Parts
Body Shop
500 So. Broadway
Salem, N.H.
603-893-5751

NEW CAR DEALER
Ira HYUNDAI
CARS THAT MAKE SENSE
AL TOLL FREE
1 800 343-3304
581-3002
777-8090
SALES SERVICE PARTS
ROUTE 114
DANVERS, MA

AUTO BODY & PAINTING
Maaco AUTO PAINTING & BODYWORKS
A QUALITY JOB AT A REASONABLE PRICE
• ORIGINAL FACTORY
• THOUSANDS OF COLOR CHOICES
• INSURANCE WORK WELCOME
• LICENSED ESTIMATOR
AUTO PAINTING SPECIALISTS
EXPERT BODY WORK
FREE ESTIMATES
688-5117
660 S UNION ST LAWRENCE
AT EXIT 41 ROUTE 495
REAR OF DEBUSK RENTAL CENTER

Andover Gold

(Continued from Page 39)

Andover Blue, 10-5

Blue broke open a tie game (5-5) with five runs in the bottom of the sixth, and Justin Hesenius tossed a three-hitter for the pitching victory.

Lefties Scott Eggert and Jim Hanning, along with Mike Famiglietti, did the hurling for Gold, which defeated every other league team at least once.

Blue took a 1-0 lead in the second when Brian Novelline singled, stole second and scored on Hesenius' basehit.

AG pulled even with an unearned run in the third, Mike Sullivan reaching on an error, stealing second and scoring when Matt Daniels' tricky roller up the middle bounced through to centerfield.

Blue snapped the 1-1 deadlock with four runs in the fourth, although Gold starter Eggert came within one strike of escaping the inning unscathed.

Matt Harris laced a leadoff single and stole second base. The next two batters were retired on a strikeout and foul pop, and the count went to 0-2 on Chris Lembo

(Continued on Back Page)

PARK PORSCHE

SUMMER SIZZLER PRE-OWNED SPECIALS

'87 911 CARRERA CABRIOLET — $41,500
Silver, burgundy full leather, spoilers, fully equipped. #8537

'87 928S4 — $47,900
Champagne, congnac leath., auto., positrol seats, remote radar, lojack, car phone, plus, plus, #C003

'87 911 CARRERA COUPE — $38,995
Guards red, black full leather, 16" alloys, auto. heat, plus, plus more #8530

'87 944 — $24,900
Satin blk. met., champagne full leath., 16" forged alloys, ABS, sunrf. & more. #8562

'87 924S — $16,950
Guards red, 5 spd., al SOLD and more #8482

'87 924S — $14,500
Black, 5 spd. a.c. cassette alloys and more #8145 1

'82 911 TARGA — $21,950
Pewter, black leather, 16" alloys, a.c, cassette, 40K miles. #C006

'88 944S
Zermatt silver, black leather, 5 spd., cassette, sunroof. #821
WAS $39,600
NOW $31,500

'88 944S
White, black leather, 5 speed, alloys and more. #851
WAS $40,700
NOW $32,700

'88 944
Stone grey, burgundy leather, 5 spd., loaded. #881
WAS $35,700
NOW $27,450

★ FINANCING AVAILABLE ★

'88 944
Black metallic, spec. cloth, 5 speed, alloys. #878
LIST $34,800
SALE $27,300

★ 12 MO. 12,000 MILE WARRANTIES ★

A.E. PARK CORP.

222 LOWELL ST., LAWRENCE, MA 01840
CALL 686-9743
NORTHERN N.E. LARGEST VOLUME, PORSCHE DEALER.

REGAN Ford — 45 YEARS OF NO GIMMICKS

BRAND NEW **1989 ESCORT 2 DR. HATCHBACK**
$299 TRADE OR CASH DOWN
$144.27 PER MONTH 60 MONTHS NO GIMMICKS
2.9% ANNUAL PERCENTAGE RATE Up to 24 Mos.
OR $1000 REBATE

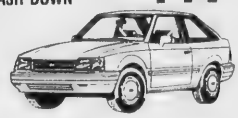

INCLUDES ALL THIS.
#13781. Amount financed $6087.00, finance charge $2,578.20, deferred payment price $9,955.20, total of payments $8656.20, 10.9% annual percentage rate. There are no other charges to buy this car. No gimmicks You just need good credit, 2.9% annual percentage rate for 24 months

BRAND NEW **1989 TEMPO GL** 4 DOOR
$1000 REBATE OR FINANCING AS LOW AS 2.9% Annual Percentage Rate
$8988 CASH DELIVERED

INCLUDES ALL THIS:
- AM-FM STEREO
- AIR CONDITIONER
- TILT WHEEL
- DIGITAL CLOCK
- POWER STEERING
- POWER LOCKS
- REAR DEFROSTER
- INTERVAL WIPERS
- POWER BRAKES
- DUAL ELECTRIC MIRRORS
- LIGHT GROUP
- 5 SPEED

Several Available Including #198254

BRAND NEW **1989 F-150 PICKUPS**
REBATES UP TO $500 on Selected Trucks
F-150 4x2
NO GIMMICKS
$9988 DELIVERED

INCLUDES ALL THIS:
- CHROME STEP BUMPER
- HEADLINER PKG.
- TACHMETER
- CONVENIENCE GROUP
- LOW MOUNT MIRRORS
- SLIDER REAR WINDOW
- AUXILIARY FUEL TANK
- AM/FM STEREO
- STYLED WHEELS

USED CAR SPECIALS

'83 LTD Brougham #2117, 6 cyl., air, stereo $3988	'86 Tempo 4 Door #4727, auto., air, stereo $6288	'83 F-150 Pickup #4922, 6 cyl., auto $4588
'84 Mustang 2 Door #4918, cassette $4288	'86 Taurus 4 Door Sedan #2126, air, stereo $6988	'84 S-10 Pickup #2005, auto., air, stereo, 48,000 mi. $4588
'86 Escort 4 Door #2066, 5 speed, stereo $4588	'88 Tempo GL 4 Door #4587, air, stereo $7888	'87 Ranger Pickup #4465, clean $5688
'86 Tempo 2 Door #2118, stereo, 5 speed $4988	'85 Regal Limited #2114, 2 dr., air, p. locks & wnd., 38k mi. $7988	'86 F-150 Pickup #4474, 28,000, X tra clean $6988
'86 Escort Wagon #4423, auto., p.s., air $4988	'86 Sable GS 4 Door #1011, 6 cyl., air, stereo $8288	'87 Ranger Supercab #4694, XLT, red, must see $7588
'86 Escort GT #2053, sunroof, stereo $5488	'86 Grand Prix #4744, air, tutone $8288	'86 F-150 Pickup w/Cab #2071, 6 cyl., auto., clean $7988
'86 Mercury Capri Hatch #4497, 5 speed, stereo $5588	'87 Taurus GL 4 Door #4211, air, stereo $8488	'86 Aerostar Wagon #4729, 6 cyl., auto $7988
'86 Mustang 2 Door #4976, auto, power steering $5888	'87 Mustang Hatch #4956, auto., air, 28,000 mi. $8488	'85 F-150 4x4 w/Plow #4937, Stereo, Grey $8488
'84 Capri RS V-8 #2093, sharp, must see $5888	'85 Mustang Convertible #4092, 6 cyl., auto., air $8888	'86 F-150 Super Cab #4810, tutone paint $8588
'84 Thunderbird #1012, 6 cyl., air, stereo $5988	'88 Sable GS 4 Door #4905, 6 cyl., air, stereo $9788	'87 F-250 Pickup #2018, 27,000 mi., clean $8988
'88 Escort 2 Door #4831, auto, cassette $5988	'87 Mustang GT #4349, V-8, sharp car $10,788	'88 Bronco II Wagon #4844, 4x4, auto., air $11,988

SOME OF THE ABOVE ARE FORMER RENTALS OR LEASES

REGAN Ford
501 BROADWAY, HAVERHILL
373-3878
687-0299
JCT. RTE. 97 & 495
SALES-LEASING-RENTALS-SERVICE-BODY SHOP-PARTS-STATE INSPECTION

Girls' Softball

Junior Division

Jays Wallcovering 23 - Morin's Remodeling 2-1

Christine Leong had two hits and her work at second base complemented an excellent defensive effort at shorstop by Julie Gediman. In spite of their efforts, the Jays ran away with the game, winning 23-2

Hockey Shop 11

Andover Properties 10

Andover Properties led throughout the game, but the Hockey Shop rallied for three runs in the bottom of the seventh to pull off a 10-11 win. Sarah Dziadul hit the first pitch of the game for her second home run of the season and added a triple later for Andover Properties. Katie Walsh had two triples. Kirstin Nowell and Jennifer Thomson kept the game close with their defensive catches.

Team Five 20

Morin's Remodeling 12

Leah Mason pitched two shutout innings, but Morin could not hold down a strong Team Five. Carolyn Vallee went 3-for-4 and Joy Sandison got two hits.

Schmid USA 21

Advanced Biomedical 10

Rachel Roberts pitched four innings, giving up only two runs in a 21-10 sweep of biomedical. Jennifer Msumba had four hits, Liz and Leigh Clark three each and played a major part in the victory, Ellen Mullane, Nicole Giammasi and Joanna Moynaham two each. Good defense by all team members contributed significantly to the win.

SNEC 20 - Jays Wallcovering 8

SNEC outscored the Jays 20-8 in their

(Continued on Page 43)

ANDOVER AUTO SCHOOL
NEXT CLASS STARTING AUG. 7th
Register Now
At The Andover/No. Andover
YMCA
LIMITED ENROLLMENT
Elizabeth Marusic - 470-2060
Cathy Dawson - 685-3541

Women, Negotiations & Divorce

Most property and custody settlements are reached through negotiations rather than litigation. Negotiations can be difficult when a marriage has broken down and feelings have been hurt. You may fear that you will be overpowered in this process by both your husband and your attorney, and be coerced into accepting a settlement which does not meet your needs. The advice of an attorney both knowledgeable in family law and sensitive to your fears and wishes can help you assert your rights and negotiate a fair settlement.

Contact Judith L. Nathanson, whose practice is limited to representing women in family law matters.

NATHANSON, WESSLER & ONERHEIM
Attorneys at Law
375 Common Street, Lawrence, MA 01840
689-2789

Andover Team Just Misses Playoffs

By Rick Harrison

The Andover team in the Northeast Baseball League, a last-minute entry this year after Leo Gravell stepped in to fill an existing void at coach, came within three innings of qualifying for the playoffs.

Andover barely missed out on the second and final playoff berth last weekend, however, dropping a 3-2 decision to Tewksbury, which rallied for three runs in the top of the fifth.

That result left Tewksbury with a 10-3-1 overall record for 21 points, while upstart Andover closed at 10-4-0 for 20 points.

Had Andover won, it would have qualified for post-season play, but instead it is North Division runner-up. Tewksbury faces South Division champ Winchester in a best-of-3 semifinal round series.

Andover scored a pair of unearned runs in the first and fourth innings to take a 2-0 lead.

Tewksbury loaded the bases against complete-game hurler John Russell on a Dave Wade single and two errors, setting the stage for a Bill Buckley two-run single down the leftfield line and a Ken Chandler single that rescued the eventual game-winning run.

Undefeated lefthander Chandler (3-0) was the winning pitcher, yielding just four singles, walking five and whiffing eight.

Looking for a great place to spend your summer?

WHAT COULD BE BETTER than a summer on the open road? A summer at the wheel of *the* classic open roadster, the Mercedes-Benz 560SL.

So come in for a test drive. Put the top down, roll down the windows, and head for the highway.

You'll have a generous measure of V-8 power to help send you on your way.

An uncommonly civilized degree of comfort and luxury and leather and wood to coddle you. And one of the most advanced safety systems in the world to protect you.

The 560SL Coupe/Roadster. With soft top and removable hardtop. Take a look at one now.

LIKE NO OTHER DEALERS IN THE WORLD.

TEST-DRIVE THE 560SL AT YOUR AUTHORIZED MERCEDES-BENZ DEALER.

Largest exclusive Mercedes-Benz dealer North of Boston our 60th year

SMITH MOTOR SALES INC.

Exit 49, Rt.495
455-461 RIVER ST., HAVERHILL

372-1242 MERCEDES-BENZ 372-2552

Girls' Softball

(Continued from Page 42)

second game of the season. It was a close game for three innings, due to the efforts of Kelley Donovan and Allison Georgian. Gina Paone supported her own pitching effort by going 5-for-6, including a double and triple.

Andover Properties 16

Team Five 14

Jennifer Thomson drove in five runs and Kirstin Nowell and Melissa Romig scored three runs each in leading APC to a 16-14 victory. Carolyn Hines was a standout at second base with four fly ball catches. Nicole Kramer made an excellent catch of a long fly in centerfield with the bases loaded. Pam Fox preserved the win in the last inning by snaring a hard line drive at first base and bagging the runner for an important doubleplay.

Hockey Shop 15

Morin's Remodeling 3

Andover Hockey had excellentpitching and defense in a rain-shortened, four-inning game. Amy Strube contributed two hits to the Morin's effort.

Schmid USA 9 - Team Five 8

Schmid USA defeated Team Five 9-8 in the last inning under rainy conditions.

Although Schmid was ahead during the first six innings, Team Five was able to close the gap each inning until they finally led by one run in the top of the seventh. A single by Nicole Giammasi, a walk by Lori Nelson and a fielding error by Team Five which allowed two runs to score in the bottom of the seventh inning enabled Schmid USA to win the game.

Rachel Roberts pitched and made two excellent line drive catches which prevented Team Five from scoring more runs. Ellen Mullane, Rachel Roberts, Sarah Tully, Joanna Moynihan, Denise Carriere, Lisa Zenofsky and Nicole Giammasi had hits.

SNEC 7 - Andover Properties 6

SNEC turned back a four-run seventh inning rally by APC to notch their third victory of the season. Amy Saggoroer and Lara Cogliano turned in big plays while Sarah Schmuhl provided the offensive punch going 4-for-4 and scoring two runs.

Sarah Dziadul led APC's attack with three hits. Tay Hollander had two hits, including a long double. Kirstin Nowell scored two runs and Mary Maderos drove in two runs.

SNEC 17 - Scmid USA 9

Gina Paone hit a grand slam in the first inning setting the pace that allowed SNEC to win over a previously undefeated Schmid USA. Amy Wilkins hit four singles and a double. Kelly Donoan pitched three scoreless innings and Melissa Letch made a fine defensive play to end the game.

Andover Properties 26

Morin's Remodeling 15

Katie Walsh hit a grand slam home run as part of a 13-run third inning which blew the game open for APC. She had seven runs batted in for the game. Jennifer Thomson pitched five shutout innings

(Continued on Page 46)

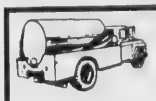

ABL SEPTIC PUMPERS

Septic Tanks Pumped Out

JULY SPECIAL
Residential Tanks
$135

Save Now Before Pumping Fees Increase

BILL HICKEY
470-0760

P.O. BOX 82BV
ANDOVER, MA 01810

ATA

Building and Remodeling Construction Company

Serving Residential and Commercial Contracting

General Contracting • Replacement Windows & Doors • Small Additions • Decks • Framing, etc.

Building Layout Construction and Architectural Service Available Licensed and Insured

(508) 664-3364 Tom Angeli, Prop.

NO GIMMICKS! NO HASSLES!

N.H. RESIDENTS NO SALES TAX!

JAFFARIAN'S

VOLVO-TOYOTA

SALE ENDS 8/8/89

WE'RE LEADING THE RACE WITH LOW PRICES.

BRAND NEW '89 TOYOTA TERCEL

1.5 lt. engine, 4 speed, power front disc brakes, MacPherson struts, rack and pinion steering, fold-down rear seat, halogen headlights, much more. #4691

$6599

BRAND NEW '89 TOYOTA CAMRY

2.0 lt. electronic fuel injected engine, 5 spd., overdrive, 4 wheel ind suspension, V-A p/steering, rear def., bodyside moldings, am/fm stereo w/4 speakers, tinted glass #2511

$10,999

VOLVO BRAND NEW '89 244 DL

#ADUSS
A/C, am/fm stereo cass., rear window defrost, p/s, p/b.

YOUR CHOICE ONLY

$16,999

VOLVO '88 744 GLE SED.

#7134. Auto., a/c, p/w, p/l, am/fm cass., leather int., sunroof.
*Former daily rental.

*These ad prices cannot be used in conjunction with other advertised special.

'83 VOLVO 240 TURBO WAGON #J-02 Auto **$AVE**	'81 VOLVO 245 DL WAG. #7151. Auto., p/s, p/b. WAS $5999 NOW $4999	'84 CHEVY MONTE CARLOS #4896-1 6 cyl., auto., p/s, p/b WAS $4999 NOW $3999	'85 TOYOTA CAMRY LE #4725-1 Auto a/c, stereo, cruise, two-tone paint WAS $7499 NOW $6499	'86 TOYOTA CAMRY #4677-1 Auto., a/c, cruise, stereo WAS $7999 NOW $6999
'87 TOYOTA COROLLA #7167. Auto., a/c, stereo cass., 20K. WAS $7999 NOW $6999	'85 TOYOTA CAMRY #A678-1 Auto., a/c, tape, cruise WAS $7999 NOW $6999	'84 VOLVO 242 DL CPE. #6357-1 48K, auto., a/c., WAS $8999 NOW $7999	'84 VOLVO 240 DL WAG. #4178-1 Auto., a/c, stereo, clean car. WAS $8999 NOW $7999	'84 VOLVO 240 SEDAN #6300-1 58K, 5 spd., a/c, p/w and locks, stereo cass WAS $8999 NOW $7999
'86 VOLVO 745 WAG. #4568-1 5 spd., leather, a/c, p/w, locks, sunrf, cass stereo. WAS $10,999 NOW $9999	'85 VOLVO 760 TURBO SED. #4786-1 Auto., a/c, stereo, p/w, p/l, sunroof, cruise. WAS $10,999 NOW $9999	'86 VOLVO 765 TURBO WAG. #6273-1 Auto., a/c, wind., locks, cruise, sunroof, leath. int., stereo. WAS $11,999 NOW $10,999	'88 TOYOTA CAMRY #7174 Auto., a/c, windows, locks, tilt, cruise, stereo. WAS $12,299 NOW $11,299	'86 VOLVO 760 #7140 4 Dr. Sedan, auto., a/c, p/w, p/l, sunroof, stereo tape WAS $15,999 NOW $14,999

312 RIVER ST. (EXIT 49 OFF 495) HAVERHILL, MA
(508) 372-8551 (508) 686-0941

• CARPETS • VINYLS
• AREA RUGS
• CERAMICS • VINYL TILES
EES • ARMSTRONG • MANNINGTON
Top Quality Installations
Residential Commercial
Carpet & Upholstery Cleaning
AMERICAN FLOORING & FLOOR CARE INC.
689-9378
265 Merrimack St. Lawrence
(Across From Honeywell Bull)

AIRPORT SERVICE OUR SPECIALTY
NO STOPS-NO OTHER PASSENGERS
1 PASSENGER 33.00 Each
Additional Passengers 5.00
DORAN INC. 470-3383

Le Studio de Ballet
2 Dundee Park, Andover 470-1381
Classes for Children & Adults
Director: Margaret Earle

Young Fashions
93 Main St.
Olde Andover Village
475-1431
Clothing for Infants, Toddlers, Girls, Boys & Preteens.

Gallery
UPHOLSTERING AND INTERIOR DECORATING
DRAPERIES • SLIPCOVERS
UPHOLSTERY • CARPET
ANTIQUE RESTORATION
689-0454
Call today for a convenient, no obligation appointment.
Bob Silviero, Owner

YOKOHAMA JAPANESE STEAK HOUSE
Korean & Japanese Cuisine
• TEPPANYAKI TABLE
• PRIVATE TATAMI ROOMS
• VARIETY SUSHI
Beer & Wine
313 So. Broadway, Rt. 28, Lawrence 689-4047

WHY PORSCHE AND AUDI ARE SOLD UNDER ONE ROOF
Simple Logic...Ask Us At
PARK
PORSCHE+AUDI, Inc.
222 Lowell St. Law. 686-9743

CLARK
CHRYSLER - PLYMOUTH
273 South Union St.
Lawrence, Massachusetts 01843
Open Evenings
688-6053

Judith B. Pinney
INSURANCE AGENCY
"Personalized Service"
• Home • Auto • Life
• Health • Business
325 Main St
North Reading 664-1250

THE MAIL ROOM
• Complete Packing & Shipping
• Packing Supplies (Boxes-Padding-Tape, Etc.)
• Mail Box Rental • Secretarial Services
• Fax • Gift Wrapping • Copies
• Stamps • Bulk Mailing
470-2001
FAX 1-508-470-1960
9 Bartlet St., Andover
Across From Park Village

BUSINESS PROFILES

Addition under construction

ARC-DEK Contracting

ARC-DEK's name describes the primary projects in which they specialize:

A—additions
R—remodeling
C—carpentry
D—decks
E—excavating
K—kitchens/baths

In addition, they do custom woodwork, wall units, china closets, wine racks, gazebos, hot tub rooms, cabanas, solar heating, roofing, ceramic tile, vinyl siding and brick work. He is called on to do major restorations which require restoring older homes to their original state.

Whatever your building and remodeling needs may be, ARC-DEK is capable of fulfilling that need. There is no job too small or too large for them to tackle.

Owner Leonard A. Cardarelli of Wilmington has twenty year's experience in the building field. Once the customer describes what he wants, Leonard will guide him through the plans and take the responsibility from start to completion. He will submit creative designs, sketches, blueprints, layouts and will take care of skilled carpenters and reliable subcontractors. He will coordinate the new work to complement the existing house. He is also capable of building complete homes.

Leonard Cardarelli's many referrals attest to the superior quality of his products, honesty and reliability. They take pride in their work and satisfaction in a job well done. They are clean and conscientious workers. In addition to all this, ARC-DEK offers reasonable prices. Their work is guaranteed and they are fully insured.

To reach ARC-DEK, call (508) 657-7210.

R.C. Bernal

Red Harris SPORTING GOODS Inc.
92 Main St., Andover.
475-7176

Century 21
THE HUNT AGENCY INC.
Rtes 125 & 133
NORTH ANDOVER 688-4868
FREE MARKET ANALYSIS

ACE UPHOLSTERY
FOR ALL YOUR UPHOLSTERY NEEDS
683-2542
Free Estimates
Pickup & Delivery
164 So. Union St., Law.

COMPLETE ONE STOP GARDEN CENTER
•FLOWERING & SHADE TREES
•SHRUBS •TOOLS •SOILS •FERTILIZERS
•GRASS SEED •ANNUALS •PERENNIALS •SEEDS
•CEMENT STATUARY •INDOOR FOLIAGE PLANTS
COMPLETE FLORAL DEPT.
New Englands Nurseries & Garden Centers
592 MERRIMACK AVE.
RTE. 110, DRACUT 458-6201

Give Your Hair a Hug!
SCRUPLES
PROFESSIONAL SALON PRODUCTS
It's Time for a Change!
AVAILABLE AT
SOLUTIONS
252 Main Street
Rte. 28, North Reading
664-2223

Permanent Waves
UNISEX SALON
JUDY DeLUCA, Proprietor
FULL SERVICE MATRIX SALON
Also Carrying Hair Extensions
Tues.-Sat. 9-5, Eves. by appt.
315 East Haverhill St., LAWRENCE
975-2134

ITALIAN CERAMIC TILE
Ceramic Tile and Supplies
The latest in designs, textures & colors from Italy. Check our impressive prices, quality & selection.
2111 Main St., Tewksbury
694-1605
Mon. thru Sat. 8-5;Tues. & Thurs. Eves. til 8

Graham's Decorating Center
Coordinating Wallpaper, Paint & Custom Window Treatments
581 Chickering Rd., No. Andover
Home Consultations By Appm't 685-4870

AUTO BODY
I. T. ROBERTS
• 39 Yrs. of Experience
• Complete Paint Jobs
• Frame Machine
• All Makes & Models
685-7677
11 Blanchard St., Lawrence
(Behind St. Parick's Church)

NAZARIAN'S
YOUR JEWELERS BUILDING IN TOWN
Diamonds & Fine Jewelry
Watch & Jewelry Repair
35 Main St., And. 475-8202
327 Essex St., Law. 682-1892

Bel-Air UPHOLSTERING & DRAPERIES
• Tufting specialists
• Quality work
Mrs. Regeanne Purdy, Prop
89 N. Main St., Andover 470-0388

Creative Buffets
"Catering to your desires"
ALL OCCASIONS
BALLOONS DELIVERED
34 Brookfield St. Lawrence 689 3055

CASH
FOR YOUR JUNK CARS & LATE MODEL WRECKS
RADIATOR REPAIRS
LEO J. COUTURE & SONS
687-9527
54 Medford St., Lawrence
AIR CONDITIONER SERVICE
GAS TANKS, HEATERS REPAIRED
24 HR. TOWING • 686-5884
NO JOB TOO BIG OR TOO SMALL

M. O'MAHONEY CO.
For All Your MASONRY SUPPLIES
all kinds of DECORATIVE STONES
686-6149
175 Market St., Lawrence
(Corner of So. Union St.)

PETRO'S
A Seafood Deli
Purveyors of Select Seafoods & Gourmet Lunch
Entrees, Soups & Sandwiches!
Monday thru Saturday 9 A.M. - 7 P.M
16 POST OFFICE AVE. ANDOVER 475-1522

ROBERT F. SALAMANCA
PAINTING & DECORATING
We've Built Our Reputation on Quality & Excellence
• INTERIOR & EXTERIOR • RESIDENTIAL
• COMMERCIAL • INDUSTRIAL • FULLY INSURED
FOR FREE ESTIMATE 688-4285

ANDOVER AUTO BODY
• Collision & Frame Repairs
• Expert Auto & Truck Painting
• Licensed Appraisers
307 Clark St., North Andover
Just Before AT&T, RTE. 125 681-8884

Carter's
Cakes & Ice Cream
436 So. Union St., Lawrence (at Winthrop Ave. Int.)
794-4851
Wedding Cakes • Traditional Cakes
Ice Cream Cakes
Complete Line of Pram., Hard Ice Creams

ALUMINUM AGE, INC.
Vinyl or Aluminum Siding
• TRIM COVERAGE
• GUTTERS
• INSULATION
• PORCH ENCLOSURES
• ADDITIONS
• ROOFING
HARVEY INSULATING WINDOWS & DOORS
Replacement Windows
Call or Visit Our Office & Showroom
170 Main St. No. Reading 664-5475

KAMPUS KUTS
haircutting & styling
Walk-In Service or 470-1544 For Appt.
Chapel Ave., Andover
At The Andover Inn (Lower level)
Mon. thru Sat. 9-5

Frames UNLIMITED
You name it..we'll frame it.
Hours: Tues., Wed., Sat 10-5; Thurs. & Fri 10-8
—CLOSED SUNDAY AND MONDAY—
Shawsheen Plaza, ANDOVER 470-0432

THERESA (MANZI) AMORE
CERTIFIED HEARING AID CONSULTANT
• ALL IN THE EAR HEARING AID
FREE HEARING TEST
FREE HOUSE CALLS MADE
101 Amesbury St., Rm. 108
682-4730

...so the big boys won't play ball with you...
BEFORE YOU BUY A NEW DODGE or Similar CHRYSLER-PLYMOUTH
SEE US...
WE'LL PLAY BALL WITH YOU.
TOM MANZI DODGE INC.
Cor. Merrimack St. & So. Broadway
LAWRENCE 683-9591

ELM STREET AUTOMOTIVE
9 LUPINE RD., ANDOVER
475-5873
Complete Auto Repairing
24 HR. TOWING & ROAD SERVICE
FOREIGN CARS OUR SPECIALTY

Century 21
McASKILL
125 MAIN ST., ANDOVER, MA.
470-0094
"Put your trust in Number One."
INDEPENDENTLY OWNED AND OPERATED

INEX AIRPORT LIMO
DOOR TO DOOR SERVICE
5 A.M. to 12 A.M.
PACKAGE & COURIER SERVICE
475-5462

Bardetti
VOLKSWAGEN
915 So. Main St., Haverhill, Mass.
687-0696 374-0711
SALES: Mon. thru Fri. 'til 9, Sat. 'til 5
SERVICE: Mon. thru Fri., 7:30 to 5:30, Wed. Evenings until 9
BODY SHOP: Mon. thru Fri. 7:30 to 5:30

ANDOVER PHOTO
ON PREMISES
ONE HOUR COLOR PROCESSING
COLOR ENLARGEMENTS
B&W CUSTOM LAB
PASSPORT PHOTOS
STUDIO SERVICES
27 BARNARD STREET 475-1452

BUSINESS PROFILES

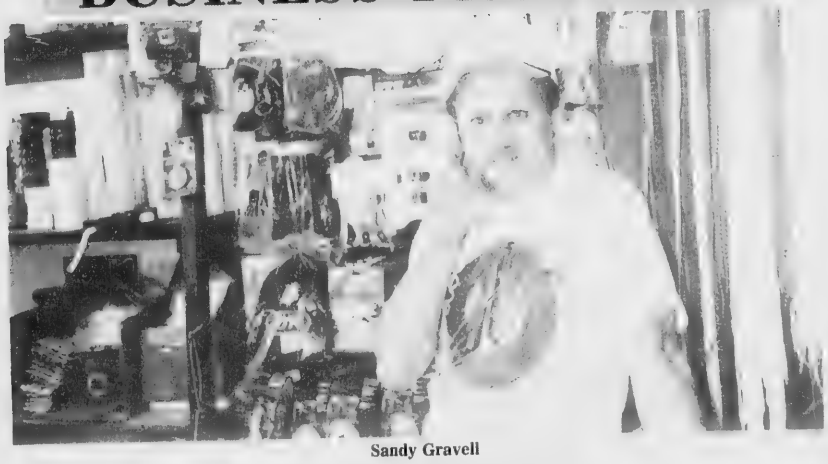

Sandy Gravell

Andover Hockey Shop

Andover Hockey Shop has the largest selection of hockey equipment in the Merrimack Valley. They carry team uniforms for all of Merrimack Valley, protective equipment and a large selection of skates (C.C.M., Bauer, Micron and Graff).

Owner Leo Gravell is already well stocked to assist the athletes in choosing appropriate equipment for their favorite sport, whether individual or team. Although hockey is their specialty, they have equipments and uniforms for soccer, lacrosse, football, basketball and cheerleading. They carry a full line of figure skates to suit every ability from beginners to professionals. Nike and New Balance sport shoes are also available. Andover Hockey Shop is the place to buy award and team jackets for all the schools in the area. They also sell trophies for leagues or individuals, accessories, Andover gym suits and sport bags.

Andover Hockey Shop is conveniently located at Shawsheen Square and been in business to serve the community's sporting goods needs for twenty-one years. They honor all major credit cards. Hours are open Monday, Tuesday, Thursday and Friday from 10:00 to 8:00, Wednesday from 10:00 to 6:00 and Saturday from 9:00 to 5:00. Telephone: 475-7474. *R.C. Bernal*

CLIFFORD JEWELERS
109 Main St.
North Andover, MA
682-4653
Custom & Repair Work Our Specialty

Express 10 Min. Lube
216 Main St., Rt. 28
Next to Midas Muffler
North Reading
664-4901

NO. ANDOVER AUTO BODY
374 OSGOOD ST., NO. ANDOVER
683-6000
Complete body and frame repairs ... all foreign & domestic cars.
State licensed appraisers and insurance specialists
Our reputation speaks for itself!
State Reg. #227

Box Office Video Plus
8 HIGH ST., ANDOVER (Off Elm St.)
474-0802
Hrs: Mon.-Sat. 10-9 P.M.
OWNED & OPERATED BY MICKEY & JOYCE CONNER

Andover DANCE & MUSIC CENTER
68 Park St., Andover 475-5665
• Costume Rentals (Theatrical & Masquerade)
• Dance, Fitness & Gymnastics Supplies
• Musical Instrument Accessories & Sheet Music
• Lessons For All Ages

THE BALLOON ENTERTAINER
Unique Gift Idea
Costume Deliveries Birthdays Retirements
Get Wells Bellygrams Male Dancer
Anniversaries Promotions
8 High St., Andover
474-0803
OWNED & OPERATED BY MICKEY & JOYCE CONNER

DEPOT HOUSE OF PIZZA
• PIZZAS • SPAGHETTI
• HOT GRINDERS
• GREEK SALADS
53 Essex St.
Andover
475-0055

ANDOVER HOCKEY SHOP
Shawsheen Square 475-7474
• ALL SPORTS •
LaCrosse, Hockey, Baseball, Softball, Football, Basketball, Tennis & Golf, TEAM SUPPLIES
Hrs. 10-6 Daily
Sat 9-5
MasterCard VISA

New Bodies by SlenderQuest
TONING & TANNING SYSTEMS
• Wolff Tanning Beds
• Clay Body Wraps
Main St., Messina's Shp. Plaza
North Andover 688-8040

ANDOVER PLUMBING & HEATING
We feature KOHLER elegance
And Also Install Complete
BATHS & KITCHENS
Repairs & Remodeling
475-5121 685-8383
Lic. No. 6739

King's Subs
There's A Meal In Every Sub
• SUBS—OVER 40 DIFFERENT TYPES
• PIZZAS—14 VARIETIES
• SEAFOOD • PASTA
• MEATPIES • GREEK SALAD
• SPINACH PIES
11 Bartlet St., Andover • 470-1850
Open Daily 11 a.m. to 10 p.m.

Imagine That FLORIST
Fresh, Dried & Silk Flowers for all occasions.
Daily Deliveries Available To Local Hospitals & Funeral Homes
FTD Teleflora
26 Chestnut St., Andover
475-8593 475-8855

A&A PHOTO
QUALITY ONE HOUR PHOTO FINISHING
1 HOUR FINISHING
Willow Tree Place
733 Turnpike St., Rt 114
No. Andover
975-2576
MICHAEL F. GOSSELIN, PRESIDENT

MY BROTHER'S PLACE
• HOT SYRIAN STEAK ROLLS
• HOT & COLD SUBS • PIZZA
475-9698
11 Post Office Ave., Andover
Open Mon. thru Sat. 11 a.m.-9 p.m.

Harvey's PAINTING & WALLPAPERING
• Professional Quality
• Reasonable Rates
• Free Estimates
• Insured
686-2401

SUTTON TRAVEL SERVICE, Inc.
Merrimack Valley's Most Experienced Travel Agent. International and Domestic Tours, Cruises & Resorts. Free Consultations.
237 Essex St., Law. 686-9521
141 Main St., N. And. 687-3007

O'BRIEN
The Construction Specialists
• Additions
• Second Levels
• Vinyl Siding
• Garages
• Decks
• Dormers
• Replacement Windows & Doors
The O'Brien Company, Inc.
1445 Main St., Tewksbury, MA (508) 851-5339
We offer unique Design/Build Capabilities

Andover Residents On GDA's Championship Baseball Team

Three Andover residents were members of Gov. Dummer Academy's varsity baseball team, which tied for the Independent School League championshiop

Second-year letterman Bill Batchelder, catcher and son of Mr. and Mrs. William H. Batchelder, Sr., received honorable mention to the all-star team. It was the first varsity letter for Adam Brown, son of Mr. and Mrs. Edgar W. Brown III, and Brian Novelline, son of Mr and Mrs. William T. Novelline, Jr. All three were sophomores.

A 2-0 victory over Brooks School gave GDA its share of the title. GDA and Thayer Academy both had 14-1 records for the season.

Two-year letterman Lindsey L. Curley, daughter of Mr and Mrs. Joseph D. Curley of North Andover, formerly of Andover, was named most valuable player of the varsity women's tennis team.

Other varsity letter-winners from Andover included senior Rob Ashworth, son of Mr. and Mrs. Gerald H. Ashworth, lacrosse; sophomore Cathy Burgess, daughter of Mr. and Mrs. Jordan J. Burgess, the only woman on the golf team; sophomore David Corbett, son of Mr and Mrs. David D. Corbett, tennis; junior Grayson Cunningham, daughter of Mr. and Mrs. John M. Cunningham, lacrosse; senior Steve Franco, son of Mr. and Mrs. John M. Franco, lacrosse; junior Mike Kalil, son of Dr. and Mrs. Michael J. Kalil, golf; sophomore Jason LaPointe, son of Mr. and Mrs. Robert K. LaPointe, lacrosse; sophomore Karen Queen, daughter of Mr. and Mrs. Jeffrey D. Queen, lacrosse; freshman Tara Ryan, daughter of Mr. and Mrs. William T. Ryan, tennis; and junior Chris Troianello, son of Dr. and Mrs. Frank M. Troianello, tennis.

The Ladies' B-I team from the Rolling Green Tennis Club won the North Shore League championship. Team members are, left to right, front row, Joan Murtagh, Martha McLarney, Barbara Lee, Capt. Linda Pytka and Christine Sullivan; back row, Regina Doyle, Betsy Rubenfeld and Marcy Mazonson.

Tennis Club Team Wins League Finals

The Ladies' B-I team from the Rolling Green Tennis Club is the North Shore League and playoff champions.

After 26 weeks of league play, the team entered the playoffs as first-place team. They defeated Woburn Racquet Club three matches to one in the playoff semifinals.

They won the finals against the Tennis Club of Manchester, Mass., with a clean sweep of four matches to none. Here are the scores: Marcy Mazonson and Betsy Rubenfeld won 5-7, 6-4, 7-6; Barbara Lee and Joan Murtagh won 6-3, 6-4; Linda Pytka and Martha McLarney won 3-6, 6-4, 6-3; Regina Doyle and Christine Sullivan won 6-3, 7-6.

Girls' Softball

(Continued from Page 43)

and Shannon McNabb made a great fly all catch in centerfield. Sarah Dziadul had four hits and five runs, Tay Hollander and Jennifer Thomson had four hits each, including a double, and Kirstin Nowell contributed five singles.

Morin made a gallant effort with a 10-run rally in the last inning.

Andover Properties 13

Schmid USA 6

Katie Walsh pitched an excellent game and was supported by a strong defensive effort by APC, including a fine catch in centerfield by Lisa Crowley, which led to a double play. Kirstin Nowell and Sajini Shetty each had four hits, including doubles, Tay Hollander had three, including two doubles, and Sarah Dziadul and Melissa Romig had three hits each.

SNEC 14 - Hockey Shop 13

SNEC scored the go-ahead run in the last inning to notch their fifth win of the season. They scored nine runs in the fourth inning. Fine defensive plays by Amy Lumley and Allison Georgian allowed SNEC to remain undefeated for the season.

Instructional Division

Rug Works 9 - Kens Auto 1

Rug Works played their second game with a 9-1 win over Kens Auto. They held Kens scoreless until the fourth inning. Abby Harris had made an unassisted double play at first base to end the second inning and catcher Amanda Piercy made an unassisted out at home plate to end the fourth inning. Nicole Bollinger, Beth Cunningham, Sarah Marden, Erin McCarthy and Debbie Messina made fielding contributions. Ellen Buckley, Lindsay Corcoran, Jill Cunningham, Kaitlin Dargan, Catherine Kendrick, Carrie Messina, Ashley Nowell and Hannah Pfeifle contributed hits.

Rug Works' second game for the week was rained out after one inning of play. They had a 3-0 lead over Merle Norman Cosmetics when the game was called.

Wynbrook Construction 5

Team Six 4

The Wynbrook girls won its second game of the season with a 5-4 come-from-behind victory in the last inning over Team Six. Trailing 4-0 going into the last inning, Katie Aeder singled to leftfield and Kristen Wysocki singled to centerfield. Lisa Ddaley, Michelle Ccrispo, Molly Seavey and Andrea Zizzo contributed hits during the rally. Wynbrook Construction scored five times for the win. Lillian Gabriel and Monica Turbett also had hits. Erin Fitzpatrick, Mary Cassidy and Emily Matto were defensive standouts.

Rug Works 10 - Silver Stallions 3

Rug Works took a 1-0 lead in the first inning. The Silver Stallions took the lead in the third inning with three runs, however, Rug Works scored six runs in their half of the inning, taking the lead 7-3, and scored three runs in the fourth inning for the 10-3 win. The game as completed after a scoreless fifth inning due to darkness.

Ellen Buckley, Erin McCarthy, Carrie Messina, Hannah Pfeifle and Amanda Piery pitched for the Rug Works. Nicole Bollinger, Lindsay Corcoran, Jill Cunningham, Sarah Marden, Debbie Messina and Kelley Walsh contributed hits. Katie Dargan, Abby Harris and Catherine Kendrick made outstanding fielding contributions.

Sparklers 5 - Mikes Texaco 1

Mikes Texaco received good fielding by pitcher Shannon Lee and first baseman Julie Litzenberger, but the Sparklers scored five runs in the later innings. Second baseman Lexi Tice tried to stop them with solid fielding.

The Txacos scored their single run in the fourth inning with an RBI by Susie Tully.

Pitcher Katie Lee struck out three Sparklers' batters in the fifth inning. Noted players are catcher Robyn Givens and first baseman Justine Salazar.

Wakefield Optics 4 - Mikes Texaco 0

After a 1-3-3 first inning, Julie Litzenberger hit a single to break the no hitter. Singles were hit in the third inning by Colleen Sheehey, Clair Givens and Katie Lee, but the Texacos couldn't score. Third baseman Justine Salazer prevented the Optics from scoring in the fourth inning with great fielding. Pitcher Susie Tully struck out the final two Optic batters.

Team Twelve 5 - Team Six 4

Sarah Anderson had two hits and Christine Casey pitched three innings, striking out seven, in a losng cause. Lindsay Bates had a single, scored a run and played an error-free third base.

Rug Works 3 - Engineers 14

Rug Works had a tough game July 25 against Engineers' lively bats. The heat wave contributed to a slow game, allowing only three innings to be played before time restrictions ended the game.

Carrie Messina, Ashley Nowell and Amanda Piercy pitched for Rug Works. Ellen Buckley, Lindsay Corcoran, Abby Harris (a double), Carrie Messina, Debbie Messina, Ashley Nowell and Amanda Piercy were the hitters. Nicole Bollinger, Beth Cunningham, Jill Cunningham, Kaitlin Dargan, Sarah Marden and Kelley Walsh helped in the field.

BUSINESS PROFILES

GENERATION VIDEO PLUS
A Unique Video Store!
FINE GOLD CHAINS, BRACELETS & EARRINGS FROM ITALY - HANDMADE!
50% — 60% OFF
Imported Silk Kites, Formal Cards & Party Garlands
From China, Mylar & Latex Balloons
9 Hodges St., Off Main St.
NO. ANDOVER CTR. (Behind Reil's)
794-3314

"Buy Where The Builders Buy"
DOYLE LUMBER
43 River Rd., Andover
688-4099
FREE DELIVERY • PROMPT DELIVERY
QUALITY • SERVICE • VALUE

GIANT Glass Co., Inc.
AUTO GLASS SPECIALISTS
Free Mobile Service
688-8211
1000 Osgood St. (Rte. 125) No. Andover

VALENTINE
3 Main St., Andover Ma
470-0707
We Get RESULTS!
Let Us Put A Sold Sign On Your Home • Call TODAY

Nargozian
Oriental Rug Gallery
• EXPERT REPAIRS • CLEANING • APPRAISALS
• WE BUY USED & OLD RUGS
• SALES OF ALL TYPES OF RUGS
8 High St.
Andover 470-2126

jim Witt
"MERRIMACK VALLEY'S LARGEST PONTIAC-GMC DEALER"
• SALES GMC TRUCKS
• 5 STAR SERVICE
• PARTS
EAGLE
• MODERN AUTO BODY SHOP
• LEASING and RENTALS
458-4671
1365 MIDDLESEX ST., LOWELL

HAPPY TAILS
DOG & CAT GROOMING
FREE FLEABATH
With A Full Grooming & This Ad
(Expires 8/31/89)
7 Lupine Rd. Andover 475-6860

Threads of IRELAND
FASHION IMPORTS
The Most Fashionable Import Shop in Town
24 Chestnut St. Andover 474-0780

Bel Canto
RESTAURANTS
1 MAIN ST.
Upper Level
Barnard Bldg.,
Andover
470-0049
OPEN 6 DAYS
Sun. Noon to 10p.m
Mon.-Thurs. 11a.m.-10p.m
Fri.-Sat. 11a.m.-11p.m

Scampi's
Seafood Restaurant
FRESH FISH SOLD BY THE LB.
• LUNCHEON SPECIALS • SUNDAY SPECIALS
OPEN: T,W,Th 11-8; F&S 11-9; Sun. 3-8
1768 Main St., Tewksbury
For Fast Take-Out Call: 640-0960

BUSINESS PROFILES

l. to r. Phil Zullo, Fred Bage and President B.H. (Buzz) Belle, Jr.

Jim Witt Pontiac

President B.H. (Buzz) Belle, Jr. would like to recognize two exceptional employees with longstanding records of excellence in the automobile field. In addition to the superior quality of their work, they set a good example for newer employees. Both men evolved with the industry and grew with the high tech advances.

Fred Bage has been with Jim Witt Pontiac for sixteen years. Due to dedication and hard work, he bas been named the Premier Salesman for the last eleven consecutive years by leading the sales force. His expertise and knowledge of both new and used cars make him a showroom leader. Fred works six days a week and has never been late or missed a day, making him the "lot commander for snowstorms." Buzz Belle can depend on Fred to be present every day from 8:00 A.M. to 9:00 P.M. Rumor has it that Fred is known to sing as he goes about his daily business. He attributes this to enjoying his work.

Since 1981, Phil Zullo has been Service Director, in charge of service, parts and the body shop. He started as a technician in 1964 and by working his way up he has experience in and understands all aspects of the dealership. His attendance record shows that he also has never been late or missed one day of work in thirteen years and his daily hours are from 6:30 A.M. to 7:00 P.M. Paul takes great pride in his sons, Carmen and Christopher who are well known in the area as well rounded athletes and honor students.

Jim Witt Pontiac is dedicated to making sales to please customers and provide service to maintain them. In General Motors Customers' Index, Jim Witt Pontiac earned 97% customer satisfaction. A recent AAA evaluation showed them to be rated 100% in courtesy and efficiency.

Jim Witt Pontiac is located at 1365 Middlesex Street, Lowell. Telephone (508) 458-4671.

R.C. Bernal

LANGFORD SEAFOOD
FRESH FISH DAILY
Lobster Packed For Travel
— Friday Only Take-Out —
FISH & CHIPS, CLAMS, SCALLOPS, ONION RINGS
COMPLETE SELECTION OF READY MADE ENTREES
229 So. Union St., Lawrence
688-8141
682-3791

CENTURION
CAR SECURITY SYSTEMS
• IGNITION KILL
• SELF CONTAINED REMOTE CONTROL ALARM SYSTEM
• REMOTE ARM/DISARM/PANIC Works Up To 150 Feet
• BUILT IN 128db SIREN
• PROTECTION AGAINST ILLEGAL OPENING OF ALL DOORS
Available At Your New Car Dealers
(508) 374-9593

Century 21
MINUTEMAN REALTY
2 Elm Square, Andover
475-1243
Call Us For A FREE MARKET ANALYSIS of Your Home

MAIL BOXES ETC. USA
Postal Business & Communication Services
• PRIVATE MAIL BOX RENTALS
• PACKAGING & SHIPPING • UPS • EMERY • FAX • STAMPS
• PACKING SUPPLIES • WESTERN UNION
• LAMINATING • NOTARY • PHONE MESSAGES • BUS CARDS & STATIONERY • COPIES • WORD PROCESSING
Willow Tree Place, Rte 114
Next to McCoy's
North Andover
Tel. (508) 689-4620
Fax (508) 794-0419

PIQUETTE & HOWARD
ELECTRIC SERVICE INC.
Quality Workmanship
Serving Your Electrical Needs
RESIDENTIAL, COMMERCIAL, INDUSTRIAL
24 HOUR EMERGENCY SERVICE
685-6145 687-7910
59 Ames St., Lawrence
MA. Lic #MR392 N.H. Lic. #7147

PICWELL
CUSTOM HOMES and ADDITIONS
475-9950

1 HOUR QUALITY FILM PROCESSING
INSTANT PASSPORT PHOTOS
Film • Batteries • Accessories, etc.
SAME DAY SERVICE ON QUALITY ENLARGEMENTS — NITE DROP BOX
1 HOUR QUALITY PORTRAIT STUDIO
Your Portaits Expertly Shot & Processed in 1 Hour
High Quality-Low Cost
PHOTO USA
209 No. Main St.
SHAWSHEEN PLAZA, AND. 470-2766

DRAPERY ■ FURNITURE
CARPET ■ WALLCOVERING
■ Shop at Home
■ Complete Design Service
■ Free Consultation
■ Residential & Commercial
475-7450 Connie Ahern
BROUGHT TO YOU BY DECORATING DEN®

DIAMONDS
Loose or Set/Top Quality/Low Prices
ENGAGEMENT RINGS - STONE REPLACEMENT
DYNASTY GOLD
AND FINE JEWELRY
1875 MAIN ST., RT. 38, TEWKSBURY
Across from Tew-Mac Airport
Linda 851-6970 Danny

ARC-DEK
CONTRACTING
Additions Decks
Remodeling Excavating
Carpentry Kitchens/Baths
Work Guaranteed Fully Insured
Tel - (508) 657-7210

D.A. BIDER MUSIC COMPANY
140 Broadway, Lawrence
(508) 681-0784
Merrimack Valley's Largest & Most Complete Selection of Brand Name Musical Instruments & Accessories At Discount Prices
• New & Used • Rentals & Repairs
• Sheet Music • Lessons
EVERYTHING FROM A to Z
CHECK US FIRST & LAST & SAVE!

KELLEY'S
SEAFOOD & STEAKHOUSE
178 Main St., Rte. 28, No. Reading
All Major Credit Cards Accepted 664-2103
MON. TUES. WED. SPECIAL DINNER FOR TWO $13.95
THURSDAY SPECIAL CLAMBAKE $12.95
FRI., SAT. & SUNDAY SPECIALS
ROAST PRIME OF BEEF $14.95
BOILED TWIN LOBSTERS 18.95
SURF & TURF 17.95
8 Oz. Sirloin & Boiled Lobster

Classic Auto Repair & Radiator Service
ALL MAKES • ALL MODELS
• Foreign • Domestic • Antique • Modern
190 Main St., No. Reading
(508) 664-0711
Bruce Turcotte Roger Smith

ROLLING GREEN FITNESS CENTER
• Professional Certified Staff
• Individual Fitness Programs
• Aerobic and Exercise Classes
• Cardiovascular Equipment
• Adonis, Universal and Free Weights
• Complete Locker Rooms with Amenities
• Whirlpools & Saunas
311 Lowell St. ANDOVER
475-0438

CAR CLEANERS
Interior - Exterior
We Do It All
KEEP IT KLEEN
(508) 664-0122
197 Main St. NO. READING

CREATIVE FLOORING
"The Better Flooring People"
• MANNINGTON • ARMSTRONG
• CONGOLEUM • CARPETING
HRS: M-F 10 to 6, SAT. 9 to 5
Thurs. Eve. Till 8
281 Main St. No. Reading 664-0006

Dennis' Beauty Shoppe
200 Osgood St., No. Andover
683-2279

Interested In A PROFILE ON YOUR BUSINESS ? Call 475-1943 For Information

MORTGAGEE'S SALE OF REAL ESTATE

By virtue and in execution of the Power of Sale contained in a certain mortgage dated March 31, 1986, given by James J. Philbin and Thomas D. Laudani, Trustees of Forbes Realty Trust u/d/t dated March 29, 1984 and recorded with Essex North District Registry of Deeds in Book 1793, Page 25 to Bank of New England, N.A. to successor by merger to Bank of New England-Bay State, N.A. a national banking assocition which is the present holder of said mortgage with offices at 28 State Street, Boston, MA 02109, said mortgage being recorded with said Deeds at Book 2159, Page 15 and confirmed by a confirmatory mortgage recorded with said Deeds in Book 2165, Page 278 for breach of the conditions of said mortgage and for the purpose of foreclosing the same will be sold at Public Auction at 11:00 a.m. on Thursday, August 24, 1989 at the mortgage premises located at Lot 23A Forest Street, North Andover, MA, a portion of the premises described in said mortgage:

To Wit:

"Six (6) certain parcels of land situated in North Andover, Essex County, Massachusetts, more particularly described as being those six (6) lots of land being designated as Lots 22, 23, 24, 25, 27 and 28 as shown on a plan of land entitled "Plan of Land Located in North Andover, Massachusetts Owned by K.H. Trust, Scale 1"=40', January 18, 1985" which said Plan is duly recorded with said Deeds as Plan No. 9817 and reference may be had to said Plan for a more particular description of said Lots."

and described in said confirmatory mortgage,

To wit:

"The land in North Andover, Essex County, Massachusetts being shown as Lot 22, 23, 24, 25, 26, 27, and 28 Forest Street shown on plan of land entitled "Plan of Land Located in North Andover, Massachusetts Owned by K.H. Trust, Scale 1"=40', January 18, 1985" which said Plan is duly recorded with said Deeds as Plan No. 9817, and reference may be had to said Plan for a more particular description of said Lots.

This is a confirmatory mortgage confirming the Lot Numbers which were incorrectly listed on a mortgage recorded at North Essex Registry of Deeds in Book 2159, Page 15.

Being the same premises conveyed to Forbes Realty Trust by deed of Benjamin C. Osgood, Trustee dated March 31, 1986 and recorded in Book 2159, Page 14."

Mortgaged premises are now designated as Lots 22A, 23A, 24A, 25A, 26A, 27A and 28A on plan of land entitled "Plan of Land located in North Andover, Massachusetts prepared for Forbes Realty Trust, Scale 1"=40', Feburary 20, 1986 recorded with said Deeds as Plan No. 10195.

Lots 22A, 24A, 25A, 26A, 27A and 28A were released by a partial release recorded with said Deeds in Book 2696, page 9.

Lot 23A remains subject to said mortgage and will be sold at the date and time specified herein.

Said Lot 23A will be sold together with all buildings and improvements now erected on the above-described premises and all other fixtures or equipment of whatever kind and nature at present contained on said premises.

Said Lot 23A will also be sold together with all fixtures, furnishings, equipment and articles of personal property now owned by James J. Philbin and Thomas D. Laudani, Trustees of Forbes Realty Trust which are attached to, or appurtenant to or used in connection with the premises, unless the same be abandoned by any such person.

Said premises shall also be sold and conveyed subject to and with the benefit of all mortgages, restrictions, easements, improvements, outstanding tax titles, municipal or other public taxes, assessments, federal and state tax liens, other liens or claims in the nature of liens and exisiting encumbrances of record created prior to the mortgage, if there be any, and the rights of tenants and occupants of the mortgaged premises, if there be any.

TERMS OF SALE: Twenty Thousand and no/100 ($20,000) Dollars shall be paid by the purchaser by certified check, bank treasurer's or cashier's check at the time and place of sale. The balance shall be paid by the purchaser by certified check, bank treasurer's or cashier's check to the order of Peabody & Brown, One Boston Place, Boston, Massachusetts within thirty (30) days after the date of sale, said funds to be held in escrow pending approval of the sale by Essex County Superior Court. Deed to be delivered to the purchaser at the Essex North District Registy of Deeds within ten (10) days from the date of approval of the sale by the Essex County Superior Court.

Other terms to be announced at the time and place of sale.

Bank of New England, N.A.
successor by merger to
Bank of New England-Bay State, N.A.
Present Holder of Said Mortgage

Auctioneer:
Paul Saperstein,
Paul Saperstein, Inc.
Lic. No. 295
148 State Street
Boston, MA 02109
Peabody & Brown
One Boston Place
Boston, MA 02108
Attorneys for the Mortgagee
August 3, 10 & 17, 1989

MORTGAGEE'S SALE OF REAL ESTATE

By virtue and in execution of the Power of Sale contained in a certain mortgage dated July 16, 1985 given by James J. Philbin and Thomas D. Laudani Trustees of Forbes Realty Trust under Declaration of Trust dated March 29, 1984 and recorded with Essex North District Registry of Deeds in Book 1793, Page 25 to successor by merger to Bank of New England—Bay State, N.A. Bank of New England, N.A., a national banking association which is the present holder of said mortgage with offices at 28 State St., Boston, MA 02109, said mortgage being recorded with the Essex North District Registry of Deeds at Book 2005, Page 337 and confirmed by a confirmatory mortgage dated October 7, 1985 and recorded with said Deeds in Book 2076, Page 139 of which mortgage the undersigned is the present holder, for breach of the conditions of said mortgage and for the purpose of foreclosing the same will be sold at Public Auction at 10:00 a.m. on Thursday, August 24, 1989 at or near the mortgaged premises, 169 Gray Street, North Andover, MA, all and singular, a portion of the mortgaged premises described in said mortgage:

To Wit:

"The land in North Andover, Essex County, Massachusetts, with all buildings thereon, bounded and described as follows:

First: Two parcels of land with the buildings thereon situated in said North Andover (a) the first parcel is bounded by beginning at the southeasterly corner thereof at the intersection of Stiles and Gray Streets and running thence North 26 degrees East by Gray Street, 133 feet to a stone wall; thence by Wall North 89 degrees 30 minutes West 184 feet to Stiles Street; thence Easterly by Stiles Street, 170 feet to point begun at. (b) The second parcel of land is on the other side of Stiles Street opposite to the first described parcel and is described as follows: Beginning at the Northeasterly corner thereof at the intersection of Stiles and Gray Streets and running thence by Stiles Street North 45 degrees West 175 feet; thence by Street North 25 degrees West 179 feet; thence by Street North 26 degrees West 126 feet; thence by Street North two degrees 55 feet; thence by Street North 21 degrees East 272 feet; thence by Street North 11 degrees East 358 feet; thence by Street North 7 degrees West 277 feet to center of brook; thence following the brook southwesterly and easterly about 14030 feet to an oak tree; thence easterly 230 feet to the corner of a wall near Stiles Street; thence by wall south 10 degrees West 252 feet; thence by wall south 31 degrees West 277 feet; thence by wall South 52 degrees West 300 feet; thence by wall South 40 degrees West 225 feet to Gray Street; thence by Gray Street 1047 feet to point begun at containing in all eighteen and six tenths acres of land more or less.

Second: A certain tract of land called Carleton Swamp, situated in the Town of North Andover, and bounded and described as follows: Beginning at a driveway from Stiles Street, near other land of Sarah L. Sawyer, thence following said Stiles Street as the wall now stands 636 feet to a stone wall at land of G.W. Kane; thence following said wall of Kane's 290 feet in a general Easterly direction to a ditch; thence following said ditch 1150 feet, in a Northerly direction by lands of G.W. Kane, Ira O. Gray and Heirs to Moses Goodhue, to a wall; thence following said wall as it now stands 104 feet, to a corner by other land of Sarah L. Sawyer, thence following said wall of said Sawyer 850 feet to the first mentioned bound. Containing 10½ acres.

Third: The land in said North Andover known as the "Pine Swamp Pasture" or "Tucker's Pasture" containing seven acres and six rods, more or less, and bounded as follows: Northerly by land now or formerly of Daniel Carleton; Easterly by land now or formerly of Goodhue; Southerly by Chestnut Street; and Westerly by other land formerly owned by Sarah L. Sawyer, or Robert Sullivan et ux; or however otherwise said premises may be bounded and described. Being the same premises conveyed by deed of Robert and Mary M. Sullivan dated July 8, 1985 and recorded at North Essex Registry of Deeds at Book 2001, Page 109."

Excepting from the mortgaged premises to be sold is all property at the 169 Gray Street and designated as "First" in said mortgage which has been partially released by instruments recorded until said Deeds in Book 2069, page 53 and Book 2441, page 309; and property designated as "Second" in said mortgage, a certain tract of land called "Carleton Swamp"; and property designated at "Third" in said mortgage, the land in North Andover known as the "Pine Swamp Pasture" or "Tucker's Pasture", constituting a portion of the mortgaged premises is to be sold at the "Mortgagee's Sale of Real Estate".

Together with a portion of the tenements and appurtenances belonging or in any way appertaining thereto, whether now owned and all of the estate, right, title, interest and claim whatsoever which Forbes Realty Trust now has to that portion of the mortgaged premises.

Also together with all the personal property and fixtures of every kind and description now owned by Forbes Realty trust or in which it has an interest and situated upon the premises or in any of said buildings and improvements, together with any renewals, replacements or additions thereto or substitutions therefor, and now or hereafter located at, or used in connection with the operation of that portion of the mortgaged premises or the improvements.

Said premises to be sold and conveyed subject to and with the benefit of all mortgages, restrictions, easements, improvements, outstanding tax titles, municipal or other public taxes, assessments, federal and state tax liens, other liens or claims in nature of liens and existing encumbrances of record created prior to the mortgage, if there be any as may affect the mortgaged premises, and the rights of tenants and occupants of the mortgaged premises, if there be any.

Terms of Sale: Twenty Five Thousand and 00/100ths ($25,000) Dollars shall be paid by the purchaser at a time and place of sale by certified check or bank check, the balance to be paid within (30) days of the sale at the offices of Peabody & Brown, One Boston Place, Boston, Massachusetts, attorneys for the mortgagee, by certified check or bank check, all funds to be held in escrow pending approval of the sale by Essex County Superior Court. Deed to be delivered to the purchaser at the Essex North District Registry of Deeds within ten (10) days from the date of approval of the sale by the Essex County Superior Court.

Other terms to be announced at the time and place of sale.

Bank of New England, N.A.
successor by merger to
Bank of New England-Bay State, N.A.
Present Holder of Said Mortgage

Auctioneer:
Paul Saperstein,
Paul Saperstein, Inc.
148 State Street
Boston, MA 02109
MA License No. 295
Peabody & Brown
One Boston Place
Boston, MA 02108
Attorneys for the Mortgagee
August 3, 10 & 17, 1989

Book Sale

Literary first editions, autographs of famous people, books dating from the 18th century to the present and specialty works on science, sports and history will be among the items sold at the Antiquarian Book Fair Sept. 16 in the museum education building at Old Sturbridge Village in Sturbridge from 10 a.m. to 4 p.m.

Jazz

The Ellington Orchestra revives the classic Duke Ellington repertoire in the Italian Garden at Castle Hill in Ipswich on Aug. 12 at 8 p.m.

Mercer, the jazz legend's son, took over the reins of his father's orchestra after the Duke's death in 1974.

Closed

Heritage Plantation of Sandwich will be closed to the public Saturday, Aug. 12, from 10 a.m. to 5 p.m. so the museum may honor its members with a family day.

All passes and complimentary tickets are suspended for the day. Rain date for this celebration is Saturday, Aug. 19.

The museum will reopen at 6 p.m. for a concert by Banjo Dan & the Mid-nite Plowboys at 7:30 p.m. on the outdoor stage.

Benefit

The American Cancer Society will hold a benefit at Myopia Polo on Route 1A in Hamilton on Sunday, Aug. 6, at 1:30 p.m.

The Shop for Papagallo will present a fashion show and chamber musicians will entertain during a gourmet picnic lunch. The feature polo match will start at 3 p.m.

Tickets are available by calling the American Cancer Society.

TOWN OF ANDOVER

BOARD OF HEALTH

The Board of Health, Town of Andover, Massachusetts acting in accordance with, and under the authority granted by M.G.L. Chapter 111, Section 31, 31A, 31B and M.G.L. Chapter 111, Sections 122, 123, 124, 125, 143, 144, 145, 146 and 147 adopted the following rules and regulations at a regularly scheduled, duly posted meeting of the Board held on July 24, 1989. These regulations shall take effect forthwith upon publication.

RULES AND REGULATIONS GOVERNING THE OPERATION OF A PIGGERY OR PIG FARM WITHIN THE TOWN OF ANDOVER

AUTHORITY

The following rules and regulations pertaining to the operation of a piggery or pig farm are adopted in accordance with the provisions of M.G.L. Chapter 111, Section 31, 31A, 31B and M.G.L. Chapter 111, Sections 122, 123, 124, 125, 143, 144, 145, 146 and 147 for the purpose of protection of the public health.

PERMITS

A permit is hereby required for the keeping of pigs for the purposes of operating a piggery or pig farm as provided in the Town of Andover Zoning By-Law. Such permit shall be issued only by a vote of the Board of Health upon compliance by the applicant with all provisions of the Andover Zoning By-Law and the following terms, conditions and requirements of the Board:

1. No individual or individuals, partnership, company or corporation shall keep swine within the limits of this municipality without first obtaining a permit from the Board of Health. All such permits shall expire on December 31 of each year and any permit may be revoked at any time by the Board of Health for just cause.

2. A license to transport garbage, offal or other offensive substances along the public highways of this municipality must be obtained from the Board of Health in accordance with Chapter 111, Section 31A. All licenses shall expire on December 31, any license may be revoked at any time by the Board of Health for just cause. Garbage and other offensive material shall be transported only in watertight vehicles or container and shall be rodent-proof.

3. All piggeries shall be isolated and maintained in such a manner that no public nuisance shall be created thereby. No pen or swine houses shall be located within 150 feet of any public road.

FARMING PRACTICES

4. The feeding of garbage to swine is a permissible practice provided that the following guidelines are met:

a. No more than fifty (50) pigs at any one time during the course of one year can be fed garbage.

b. The treatment of garbage prior to feeding must be in compliance with Public Law 96-468 "Swine Health Protection Act" of the Federal government and Massachusetts General Law Section 2 of Chapter 129 as most recently amended.

c. The term "garbage" means all waste material derived in whole or in part from the meat of any animal (including fish and poultry) or other animal material, and other refuse of any character whatsoever that has been associated with any such material (vegetable and fruit and other similar waste products) resulting from the handling, preparation, cooking or consumption of food, except that such terms shall not include waste from ordinary household operations which is fed directly to swine on the same premises where such household is located.

5. The feeding of bakery waste to swine is permissible provided that the following guidelines are met:

a. Bakery waste must be stored in rodent and bird-proof structures; such as a trailer; container vessel; asphalt or concrete floored structure with cement block walls and suitable roof. The front, if open, can be of bird-proof netting.

b. All wrappers of bakery waste must be biodegradable.

c. "Bakery waste" refers to breads, cake, cookies, pies and bakery floor sweepings.

d. Bakery waste wrappers must be collected at weekly intervals, and stored in an appropriate container; these wrappers must be disposed of at a Massachusetts D.E.Q.E. approved disposal facility.

6. Farrowing and nursery facilities must be at least 300 feet from owners/employees' dwellings. Large animal buildings such as grower finishers and gestation buildings must be at least 500 feet from such dwellings.

7. Farmers raising swine in open lot (any area fences outside a structure) or pastures must meet the following standards:

a. Neighbors: Pigs numbers 1 to 49 head must be located no less than 500 feet upwind of the nearest neighbor's boundary. Those raising 50 to 300 head must locate swine no less than one quarter mile upwind of the nearest neighbor's boundary. A swine population of 301 to 1000 head must not be located within one half-mile upwind of the nearest neighbor's boundary. A swine population in excess of the 1001 head must not be closer than one and one-half mile upwind of the nearest neighbor's boundary.

b. Waterways, brooks, streams, rivers, ponds, marshes, lakes, reservoirs or wetlands per Town of Andover Conservation Commission maps: Open lots or pastures used to raise swine must be closer than 250 feet of the high water mark of the aforementioned waterways. The area separating open lots or pastures must be mainteined as viable agriculture areas, i.e. forage production, trees, hardwood forest, wood lot, wildlife refuge.

c. Pasture area: A pasture area is considered an area which is planted with foraging types of grasses and legumes (sod ground). Other nonforaging vegetation such as weeds, are not considered as pasture. The period of time swine can be on pasture is designated as April 15 to September 30 of each year. Swine should be moved periodically in order to maintain "stands" of forage material. After September 30, all pigs must be provided with a three-sided structure which is bedded with straw or shavings. This is in conujunction with Chapter 272, Section 77, of the Massachusetts Sate Law regarding Cruelty to Animals.

Number of swine/acre of foraging material:
60 pigs weighing 40 to 100 lbs. body weight
30 pigs weighing 100 to 230 lbs. body weight
10 bred sows/gilts
4 sows/gilts with litters up to ages 8 weeks old

d. Shade requirement for pasture raised swine (April 15 through September 30):

Pigs weighing up to 100 lbs.:	4 sq. feet/head
Pigs weighing up to 320 lbs.:	6 sq. feet/head
Breeding sows and boars:	20 sq. feet/head
Sows/gilts with litters:	30 sq. feet/head

8. Open-fronted housing for swine:

The following charts are the space requirements for pigs raised in open-fronted facilities with concrete sloped lots. The slope shall be ½"/foot and must be concrete for ease of cleaning:

	Sq. ft./Head Inside	Sq. ft./Head Outside
Pigs (30-75 lb.)	4	8
Pigs (75-230 lb.)	6	15
Boars (400 lbs.)	40	40
Bred sow/gilt	8	14
Sow/gilt with litter	16	28

Open-fronted structures for gestating/bred and breeding of sows/gilts will require 8 sq. feet of housing and 14 sq. ft. of lot area. Group no more than 12 sows/gilts together in one lot. Group no more than 6 sows, gilts, or boars in these lots. Dry bedding must be provided in the interior structure from September 15 to April 30. Waste must be scraped every other day and stored in a manure storage area, which is discussed under the waste management section.

Open-fronted structure for sow and litters will require 16 sq. ft. of inside area plus 28 sq. ft. lot area. Group no more than 2 sows/gilts with litters together. Bedding must be provided from September 15 to April 30. Waste must be scraped every other day and stored in a manure storage area (discussed under waste management). During cold weather, provide an area heated to nortmal room temperature, 60F, for baby pigs.

9. Feeding space: Feeder space for pigs fed meal or pellet diets either in total confinement structures, open-fronted facilities, modified open-fronted facilities, pastures or lot facilities:

Nursery pigs (12-30 lb.)	2 pigs/feeder hole
Pigs (30-50 lb.)	3 pigs/feeder hole
Pigs (50-75 lb.)	4 pigs/feeder hole
Pigs (75-230 lb.)	4-5 pigs/feeder hole

Market pigs fed in groups on solid slabs of concrete require 1.5 ft of space/head. Sows-/gilts fed in groups on solid slabs of concrete require 2 ft. of space/head. Pigs that are fed restaurant and bakery products must be fed on a hard surface, preferably concrete, which is 16 ft. wide. Residue material, wrapping paper, food scraps, etc. must be scraped out of the area every 24 hours and disposed of appropriately. When troughs are used for feeding liquid material, such as outdated milk or semi-solid material, trough must be rinsed with clean water at 48-hour intervals. Space required for pigs fed by the trough method require the same feeder space per head as described previously.

10. Water requirements: Potable water must be available in free-flowing or in an uncontaminated trough which is free of ice or snow throughout the year. Allow space for one automatic waterer/20 pigs.

11. Confinement Housing for Swine: Confinement housing refers to environmentally controlled or modified open-fronted buildings specifically designed to house pigs and maximize the efficiency for the swine producer.

a. Pig population per pen should be limited to 20 head per pen with the following space allotment:

Feeder pigs	Sq. Ft. per Head
Pigs up to 40 lb.	3
Pigs 40-100 lb.	4
Pigs 100-150 lb.	6
Pigs 150-230 lb.	8

Breeding pigs	Solid Floor	Slat Floor	Sq. Ft./Head
Gilts	40 sq. ft.	24 sq. ft.	6
Sows	48 sq. ft.	30 sq. ft.	6
Boars	60 sq. ft	40 sq. ft	1
Gestation:			
Gilts	20 sq. ft.	14 sq. ft.	6-12
Sows	24 sq. ft.	16 sq. ft.	6-12

Sows with litters up to 7 weeks of age require a minimum of 21 sq. ft.. Minimum 5' x 10' of pen space is permissable on a solid floor or partially slatted floor. For two (2) sows and litters allow an 8' x 10' area and provide 1 sq. ft. of heated creep area per piglet.

b. Ventiliation in environmentally controlled housing is accomplished by exhaust fans and/or heat exchangers.

	CFM Per Head		
	Cold Weather	Mild Weather	Hot Weather
Gestation	12	40	150
Sow and litter	20	80	500
Pigs 12-30 lb.	2	10	25
Pigs 30-75 lb.	3	15	35
Pigs 75-150 lb.	7	24	75
Pigs 150-230 lb.	10	35	120
Boar	14	50	300

c. Heat requirements in environmentally controlled housing:

	Inside Temperature—F
Gestating sow/gilt	60
Sow and litter	60-80, depending on age
Pigs 12-30 lb.	85
Pigs 30-75 lb.	65-75
Pigs 75-220 lb.	60
Boar	60

INSPECTIONS

12. All piggeries may be inspected monthly by a representative of the Board of Health, who will make such recommendations to the owner as are necessary to maintain the swine operation in proper condition. At this time, an inventory of pigs and their approximate weights must be available upon request.

WASTE MANAGEMENT

13. Waste management wil be governed according to the various types of housing facilities for swine and the various populations of pigs on each farm.

a. Pasture situations: Pigs raised on pasture will distribute their waste throughout the area. Therefore, waste management is not a concern provided the area is rested and meets the distance requirements from abutters as discussed in #7.

b. Open-fronted buildings with concrete lots: All lots must be scraped clean of all waste including feed every day. Waste must be stored in a rodent-proof structure designed to contain solid waste. A roof or cap is required which will reduce the odors generated from the waste. Application of solid waste to fields should not be done on weekends or holidays. Waste, if at all possible, should be harrowed or plowed into fields.

c. Modified open-fronted buildings or total confinement structures: Each of these structures must be designed so that liquid waste can be stored in lagoons under the floor of the swine unit or evacuated into a concrete settling tank. Material pumped out of pits and/or lagoons must be applied to soil which should be tilled within a few hours following application. Application of liquid waste should not be done on weekends or holidays

14. Disposal of carcasses: All carcasses in excess of 10 lb. must be removed from the farm property within 48 hours after death. Carcasses less than 10 lb. can be buried in a hole no less than 2 feet deep.

General Statement:

No waste produced by swine will be discarded in areas where any chance of run-off into waterways exists. Bedding material used in swine housing does not need to be incorporated into the soil. Swine waste cannot be used as a land compost. It must be compacted or stored in an appropriate vessel as previously described.

VARIANCES

15. Variance Provision: A variance may be requested from any section of these regulations, with the exceptions of paragraphs 1, 2, 3, and 12, and may be granted by the Board of Health, if the Board makes the following findings.

a. The application of any section of these regulations will constitute a substantial financial hardship to the applicant.

b. The applicant owns or controls at leat fifteen (15) acres which is available for the raising of swine. In calculating the area which is available so as to satisfy this requirement, all areas shown as wetlands on the Town of Andover Wetland Maps, all paved or gravelled areas, and all buildings and structures, shall be excluded.

c. In no event, shall the applicant have more than ten (10) pigs, including sows, hogs and piglets per acre at any time on his property.

d. In no event, shall the applicant have more than two hundred (200) pigs, of every size, kind and description, on his land at any one time.

e. The variance will not create a nuisance due to odor, rodent, bird or insect infestation, or cause pollution of surface or groundwater.

f. The variance will not have a substantial adverse impact upon abutting property owners.

g. The variance from these regualtions shall be for not more than twelve (12) months, and shall be renewed only upon application filed by the holder of the variance within thirty (30) days prior to the expiration of the variance. The Andover Board of Health shall hold a public hearing upon any application for the issuance of a new variance, or the renewal of a variance.

SEVERABILITY

16. If any section, paragraph, sentence, clause or phrase, of these rules and regulations, shall be decided invalid for any reason whatsoever, such decision shall not affect the remaining portions of these regulations, which shall remain in full force and effect; and to this end the provisions of these regulations are hereby declared severable.

PENALTIES

17. Any corporation or person which fails to comply with any provision of these rules and regulations or which, after due notice, continues to violate such regulation shall be subject to civil and/or criminal penalties as provided for in the above cited statutes. Each day such violation continues shall constitute a separate offense. All permits provided for in these regulations may be suspended or revoked by the Board of Health for failure to comply with any provisions of these regulations.

Douglas M. Dunbar, D.D.S.
Chairman
August 3, 1989

To Perform

Grammy Award-winning Emmylou Harris will perform on the Grand Allee at Castle Hill in Ipswich on Sunday, Aug. 6, at 8 p.m.

Ms. Harris is long established as a major force in contemporary country music.

Honored

At a recent company-wide meeting at the Burlington Marriott, Hunneman and Company Realtors/Better Homes and Gardens honored the outstanding first quarter sales performance of Elaine Carson, a leading associate in Hunneman's Andover office. Ms. Carson has had an exceptional spring selling season and ranks in the top 20 percent of the firm's 450 brokers.

Andover Manager John McCusker commented that the market has been very competitive in the winter and spring months and for Elaine to have done so well is a real tribute to her skills and commitment.

Wang VP Elected To AIM Board

Paul Guzzi of North Andover was elected to a three-year term on the Associated Industries of Massachusetts board of directors. Mr. Guzzi is senior vice president and chief of staff to the president of Wang Laboratories in Lowell.

Now in its 74th year, AIM is the state's largest employer organization, representing more than 2,900 companies, which employ nearly a half million people in the state. AIM represents industrial, manufacturing and advanced technology companies throughout Massachusetts on issues affecting industry in the state.

Road Race Helps Others

The New Hampshire Kitchen Center in Salem, N.H., is sponsoring its first 10-mile cross-country championship. Race proceeds will benefit the New Hampshire Special Olympics.

The race will be held Sunday, Aug. 6, at 9 a.m., rain or shine, from the Breckenridge Plaza, 264 North Broadway (Route 28) in Salem.

Racers will follow a flat, wooded course on a converted railroad bed, which is now a biking and walking path. They will pass two lakes, small streams and a railroad bridge, all completely in the woods. The challenging course will have ample water stops and mile markers, said Bob Wheeler, owner of the Kitchen Center.

Racers may enter several categories by age groups: 18 and under, 19-29, 30-39, 40-49, 50-59 and 60 and over in both men's and women's divisions.

The first overall winner will get a weekend getaway package at a Marriott Hotel, dinner and breakfast at Parkside restaurant and movie passes from General Cinema Corp.

The second prize is a weekend getaway at Stouffers Beford Glen Hotel, dinner at Victoria Station and movie passes.

Besides other weekend trips, running gear and memberships to the Salem Racquetball Club, runners may be eligible for T-shirts (to the first 250 pre-entries) and free passes to Rockingham Park.

Contact the New Hampshire Kitchen Center for more information and entry forms.

COMMONWEALTH OF MASSACHUSETTS
Superior Court
Essex, ss. In Equity No. 89-520

To Railroad Square, Inc., 33 Walker Road, North Andover, Mass.; George B. Stern, Individually, 23 Central St., Andover, Mass. and to all persons entitled to the benefit of the Soldiers' and Sailors' Civil Relief Act of 1940 as amended: Whereas, Scapa Group Inc., claiming to be the holder of a mortgage covering real property situated 10 Railroad St., Andover, Essex County, Mass., and more fully described in the Complaint given by Railroad Square, Inc. to New Tyler, Inc. dated November 30, 1987 and recorded in Essex Northern District Registry of Deeds, Book 2634, Page 158, has filed with said court a bill in equity for authority to foreclose said mortgage by entry and possession and exercise of a power of sale: If you are entitled to the benefits of the Soldiers' and Sailors' Civil Relief Act of 1940, as amended, and you object to such foreclosure of said mortgage, you or your attorney should file a written appearance and answer in said Court at Salem, in said County of Essex, on or before the eleventh day of September 1989 which day is the return day of this subpoena, or you may be forever barred from claiming such foreclosure is invalid under said act.

Witness, ROBERT L. STEADMAN, Esquire, Chief Justice of our Superior Court the twenty-sixth day of July, in the year of our Lord one thousand nine hundred and eighty-nine.

James Dennis Leary
Clerk
August 3, 1989

Special Notices

GINNY DOLLS - The Andover Ginny Doll Club is now accepting new members, ages 6-10. Please call Phoebe at **470-3356.**

Roommates Wanted

ANDOVER - Quiet professional, M/F $450/month plus security. All utilities Share bath, kitchen and laundry priviledges. Near 93 and 495. Call **475-9775.**

PROFESSIONAL FEMALE seeks same to share sunny, spacious, South Lawrence home with fireplace, jacuzzi, deck, parking. 2 room suite or large bedroom. 30 minutes to Boston, on bus line and train $350 per month plus utilities Call **508-682-7169.**

PROFESSIONAL FEMALE housemate wanted to share lovely private house with 2 others. Close to 93 and 495 Methuen. $375 plus utilities Days **508-664-6213,** evenings **617-245-6241.**

ANDOVER Quiet professional M/F $450/month plus security. All utilities Share bath, kitchen and laundry privileges Near 93 and 495 Call **475-9775.**

Services Offered

ABILITY CARPENTER - Specializing in small additions, decks, play rooms, ceramic tile, repair and installation. License #040056 After 5:00 p.m. **683-4008.**

ADD A TOUCH of elegance to your party. Sophisticated piano music for background and listening. Larry Robertson **470-1449.**

A DUMP TRUCK for hire. Attics, cellars, yards cleaned for a reasonable price. Prompt, reliable service. Call Jim at **685-1302.**

ALLEN CONTRACTING. Specializing in additions, remodeling, roofing, siding, home improvements. No job too small. Fully insured. Free estimates. **508-682-7443.**

AM-PM CLEANING, hauling and moving. Attics, cellars garages, and yards. 2 dump trucks available. Prompt service. Free estimates, insured. Established 1976. **688-7102** or **683-8180.**

A&M QUALITY PAINTING. Specialists in interior and exterior painting. Over 27 years of experience. Free estimates. Insured and licensed rigger. **470-0993.**

ANDOVER TAILORING. Dress making, quality alterations. Men's, Women's and Children's. Prompt service. Monogramming. Call **475-1447.** Tuesday-Friday 8-5; Sat. 8-3

ATTENTION SHUT-INS - Have your hair shampooed, set, cut or permed in your home. Call Helen **475-6667.**

BACKGROUND DINNER MUSIC on piano - classical - showtunes, easy listening - Reasonable rates. Available for weddings and other functions and private parties. Call **1-372-9394.**

CALLIGRAPHY - with a creative touch. Envelopes addressed, place cards, invitations and announcements, certificates, diplomas, poems, stories, songs, scrap books Prompt service. Joyce Witover **475-1717** or **470-0883.**

BACKHOE/FRONTEND LOADER services. Stumps removed, footings dug, etc. Call E. Merrill **658-8145.**

CARPENTER - Finish work and outside - decks. Call Mike, **658-7487.**

CARPENTER - Licensed and insured. Reasonable rates. All aspects of carpentry and home improvements. Please call Cliff Cronis at **508-658-9597.**

CARPENTRY AND REMODELING. Quality work with reasonable rates. Call Mike at Andover Renovations, **470-2640.**

CERAMIC TILE INSTALLATION and repairs. Fibreglass enclosures or complete remodeling. Reasonable rates. Call John **617-334-4916.**

CHAIR SEAT REPAIRS - Caning, woven seats, fibre rush, fabric seats recovered. The Chair Lady **687-6267** in West Andover.

CLEAN SWEEP CLEANING Service. Commercial, residential. Daily, weekly, 1 time. Fully insured and bonded. Call **658-9877.**

CUSTOM MADE SLIP covers. Pin fitted to your set. Your own fabric. Call **685-2229.**

DAY CARE OPENINGS. provider and licensed assistant create fun, loving, structured atmosphere. 7:30 to 4:30. Located by South School and 93. Day care abutts Andover recreation Park. Fun exercise every day. License #50465. **475-8150.**

DECKED OUT - The deck specialists. Quality custom decks built with fine crafsmanship and attention to detail. We take pride in our work and it shows. Choose from deluxe, standard or economy plans. Call now for free estimate and enjoy your new deck this spring. **1-356-7999.**

CREATIVE CONSTRUCTION. All forms of remodeling, additions, room conversions, kitchens and baths. Willing to incorporate owners labor. We design and build homes. Free estimates. References. **603-432-7725.**

EVERGREEN LANDSCAPING and lawn maintenance. Grass cutting and trimming, shrubs and trees pruned and shaped. Fertilizing, fall cleanups, snow plowing. Fully insured. Established 1976. **688-7102.**

EXECUTIVE CLEANING SERVICE. Quality, meticulous care in your home, office or apartment building. Family owned, insured. Excellent commercial and residential references. Please call **687-0949,** 24 hours.

G & P FLOORING CO. Old floors sanded and finished. Made like new. Call **893-0222** or **682-1485.**

EXPERIENCED YOUNG MAGICIANS available to perform for pre-school birthday parties. References available. Call **475-7309** or **470-2389.**

EXPERIENCED HOUSECLEANER with years of excellent references. Call **475-9225.**

EXPERIENCED PAINTER - Paint your home, interior or exterior. Reasonable price. Excellent references. Call John **475-9411.**

FLOOR SANDING and Refinishing. Free estimates. Work guaranteed. Call **470-1614.**

THE HANDYMAN. Home improvement projects, carpentry, plumbing, electrical, general repairs and maintenance. Free estimates. Call Tim at **689-8819.**

HANDYMAN AVAILABLE for home repairs. Call Lawson's Home Repair Service **664-2406.**

HANDYMAN - Painting, wallpapering, carpenty, masonry. No job too small. Fair prices, free estimates, and references. Gutters, roofs, cleaning basements, yards, attics, windows and whatever. Call Charlie **470-2442.**

HOME IMPROVEMENTS: Finish carpentry, built-ins, stairways, skylights, raised panelling and woodworking. License and references. Call Robert Wilkie **470-1269.**

HOME IMPROVEMENTS - Additions, kitchens, baths, family rooms, decks, finish work, repairs. Insured. 30 years experience. Quality workmanship. **686-0565.**

HOUSE CLEANING at your convenience. Fees negotiable. References available. Call Rose **688-4419.**

Tewksbury Home Painting Co.
A FamilyBusiness Est. 1918
LOWEST PRICES IN TOWN
All Painting by Hand Brushing for Extra Long Life of the Job.
Exterior & Interior
Fully Insured • MA Painting Lic 023729
Free Estimates • Call Anytime
851-2725 729-1220

Exterior & Interior
House Painting
By
LETTERIE PAINTING CO.
• Experienced
• Insured
• Free Estimates
Older Houses Our Specialty
Call
FRANK 475-5044

ALFRED J. CAVALLARO INC.
Landscape Contractors
Daily Deliveries — Any Quantity
BARK MULCH
PINE or HEMLOCK
SCREENED LOAM
475-2466

BREEN & MUNROE LANDSCAPING
• Lawns Installed
• BARKMULCH
• Shrubs
• Sod and Seeded Lawns
• Retaining Walls & Stairs
• Stone Driveways
• Pine Bark Mulch
• wood chips • screened loam
• Bull Dozer • Back Hoe • Dump Trucks
• Experienced Help
We do the job...from start to finish.
No job too small or too large
15 YEARS in business in North Andover.
Peter Breen 687-7774
Tyler Munroe 685-3545

HOUSE PAINTING. 2 teachers with 10 years experience need work now. Satisfaction guaranteed. Inexpensive. Call Jerry **508-851-5480.**

HOUSE PAINTING and STAINING. Best prices around. Reliable, experienced, excellent references. Before you go with a painter call Bryan at **682-0789.**

INTERIOR PAINTING & Wallpapering. Quality work. Local references. Free estimates. Call Rick **475-7282.**

INTERIOR PAINTING and Wallpapering. Free estimates. Call John Thomson **470-0037.**

IS IT BETTER to move or improve? We do both. McAskill Construction Co. Century 21 McAskill. **470-0094.**

LICENSED ELECTRICIAN. Free estimates, residential and commercial. No job to big or small. Reasonable rates. Call Stacy Bibeau Electric, **685-2184,** leave message.

MERRY MAIDS - Custom home cleaning - professional service - Dusting, vacuuming, kitchen/bath clean up. 16 local offices - bonded and insured. Free estimates. **658-5197.**

M&M SERVICES - Firewood, oak and maple, cut, split and delivered. 2 cord minimum (256 cu.ft). $100 per cord. **465-3394.**

NEED CHILD CARE? We place full time, part time, live-in or live-out child care. Experienced, professional, screened and trained. In Search of Nanny. Danvers **508-777-9891.**

OFFERING INFANT CARE: Yvonne's Day Care offers excellent primary care and a small play group, in a home atmosphere. We are licensed and specialize in infants and young toddlers. We offer the ultimate in worry free Day Care. To inquire about joining our little Day Care family call **688-1330.** License #40744.

PIANO TUNING & REPAIRING Professional Piano Service by expert technician. Former concert tuner. Baldwin Piano Co. Mr. Colford - **664-4313** (North Reading).

PINE TREE LANDSCAPING. Complete lawn and shrub maintenance. Lawn and shrub fertilizing, lawn cleanups, soil test, shrub pruning, liming, bark mulch installation, dethatching. Residential and commercial. Fully insured. Telephone **475-0381.**

Pony Express Cleaning Co. No Job Too Big or small - commercial & residential cleaning weekly, bi weekly, monthly, one time major jobs. Free estimates. Chelmsford **251-7712.**

QUALITY PAINTING and Wallpapering. Interior and exterior. Free estimates. 10 years experience. Call Bruce McFarland. **922-4706.**

REMODELING CONTRACTOR. Specializing in kitchens, baths and additions. Expert craftsmanship, personalized service and references. Licensed and insured. Call Mike at **470-0730.**

RESPONSIBLE ADULT sitter with 14 years experience, looking for 4 or 5 days a week starting August or September. Excellent references available. Please call **603-898-8054.**

QUALITY HOUSEKEEPING at reasonable rates. Pleasant and dependable. Please call **851-6557** or **851-7896.**

SCREENED LOAM, bark mulch, sand and fill, delivered. No minimum. Back-hoe available. Glenn Blouin **603-382-7246.**

SECRETARIAL SERVICES UNLIMITED - Word processing, transcription, desktop publishing. Resumes, reports, theses. Newsletters, presentations, forms, brochures, flyers, menus, including graphics. Laser printing, fax, typesetting. Business and personal service. **617-942-1595.**

THOMAS R. MONTGOMERY Plastering work - small patches, ceilings and additions. **663-6107.**

TREE REMOVAL, pruning and planting. Landscape lawns and walkways. Reasonable rates. Countryside Tree Service **(603)382-3235.**

TREES COMPANY - Complete tree and lanscaping service. Including tree removal, stump grinding, land cleaning. All work is fully insured and 100% guranteed. Quality and dependability with low prices. Free estimates. Visa/M.C. Call Todd or Kevin **474-8895.**

STONEHAM
1 & 2 bedroom luxury garden apts. ¼ mile off I-93 and 2 miles south of Rte. 128. Starting at $750.00. Includes heat, hot water, 24 hour security, pool, tennis courts, and future clubhouse.
Call: 617-438-7731

DBA
ANDOVER-YORK FLOORS
FLOOR SANDING AND REFINISHING
470-1614
John Merenda
Richard Wallace
FLOOR CONTRACTING OF ALL TYPES

TIMBERLINE
CONTRACTING, INC
• REMODELING • REPAIRS • ADDITIONS
• HOME IMPROVEMENTS • ROOFING & GUTTERS
• DECKS & SHEDS
NO JOB TOO SMALL
(508) 658-5962

Judy's Cleaning Service
A Residential & Commercial Cleaning Service
FULLY INSURED • REFERENCES AVAILABLE
ESTABLISHED 1984
(508) 373-2684

REMODELING - DESIGN - CARPENTRY
W. Michael Scott DBA
Building Consultant
Andover Renovations
(508) 470-2640
MA Lic. #044723
INSURED

TOWN PAINTERS
• Exterior Painting • 15 Yrs. Experience
• Free Estimates • Quality Workmanship
• Insured
475-9092

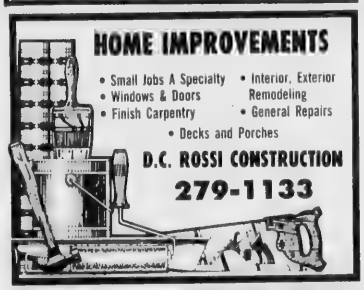
HOME IMPROVEMENTS
• Small Jobs A Specialty • Interior, Exterior Remodeling
• Windows & Doors • General Repairs
• Finish Carpentry
• Decks and Porches
D.C. ROSSI CONSTRUCTION
279-1133

WYNBROOK CONSTRUCTION
Paul Wysocki, *Prop.*
475-3991
Custom Homes
Decks and Additions
Top Craftmanship at an Affordable Price
MA Lic. #0447888 Fully Insured

Ludwig
Painting & Decorating
Interior & Exterior
Commercial & Residential
Power Washing
Insurace Claims
Free Estimates 508-459-4130

BUD WALSH DAN SMITHSON
nsa
CLEAN AIR & WATER CO.
RESIDENTIAL & LIGHT COMMERCIAL UNITS
"WATER THE WAY IT USED TO BE"
SUITE 020
CEDAR BROOK PLAZA
PLAISTOW, NH 03865
(603) 382-1340
Independent Distributor

Lic Ins
Andover
North Andover
Painting
14 Years experience
• Free Estimates
• Licensed & Insured
Garrisons & Colonials start at $1695 up
Ranches $695 up
Andy Vannett
No. Andover
681-1788
PRICES INCLUDE: Paint, Labor & Materials

WOMEN'S BUILDING CO., INC.
Complete Carpentry Services
• Cabinet-making • Decks
• Additions • Roofing, etc.
Quality Work Guaranteed

508-664-1086 Answering Service
617-864-8181
Danelle Paulson
Carol Spoerle

– ALGINA CONTRACTORS CORP. –
"celebrating 15 years of quality workmanship"
specializing in roofing, siding, gutters, decks
commercial and residential contracts
fully insured references available
corporation is relocating – owners are new Andover residents
for free estimate call
(508) 474-9124 (617) 321-6420

Free Estimates Fully Insured
NEWMAN
Tree Services
(508) 475-9453
• Complete Tree Removal
• Tree Pruning
• Brush Chipping
• Stump Grinding
• Land and Lot Clearing
24 Hour Emergency Tree Removal
Phillip R. Newman
Proprietor

Interior Exterior
Rob Leitschuh
• Painting • Wallpapering
• Lead Paint Inspection
(508) 475-8909

ASPHALT DRIVEWAYS
Reading Asphalt Co.
88 Colburn Rd., Reading, MA 01867
Quality Paving
at
Reasonable Prices
ALSO:
Tennis Courts and Parking Lots, Private
30 YEARS EXPERIENCE
FREE ESTIMATES

944-7072

COOPER BROS. PAVING
• Driveways
• Parking Lots
• Private Roads
• Seal Coating
• Latest Equipment

Only Quality Workmanship By Professional Installers
"The Superior Asphalt Company"
(617) 942-0069 (508) 664-0777

10% Off
Any Landscape Contract

Present Coupon After Contract Acceptance.
(Not Applicable to Weekly Lawn Maintenance)

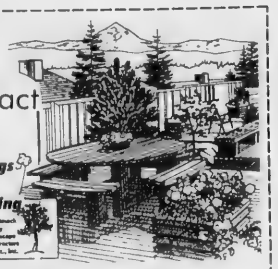

- Retaining Walls • Mulch • Plantings
- Sod • Lawns • Lawn Maintenance
- Spring/Fall Clean-ups • Snow Plowing

We Are A **COMPLETE** Landscape Contractor

GREEN RIDGE LANDSCAPING

Landscape Construction/Design • Residential & Commercial

Call For Your Free Estimate **682-0820**

Greg Sacco Steve Coates

Fully Insured

HELP WANTED

HOME CARE NURSES

HELP US CARE FOR A YOUNG MAN IN ANDOVER
WITH MUSCULAR DYSTROPHY
VENTILATOR DEPENDENT AT NIGHT
EVENING SHIFTS 3pm TO 11pm MON. WED. & FRI.
STAFF BUILDERS OFFERS EXCELLENT PAY AND BENEFITS
FREE ORIENTATIONS, A **$100 HIRING BONUS**
AND C.E.U. REIMBURSEMENT
CALL TODAY!!!!

BOSTON **(617) 523-7030** *ASK FOR BETH*
WOBURN **(617) 935-1004** *ASK FOR TISHIA*

staff builders
Home Health Care

Interesting Position In Newspaper Production Department

Approx. 19 Hours, Monday & Tuesday

The Andover Townsman has an opening in our busy production department for an individual to assist in composing advertisements for our clients. Duties will include typesetting, paste-up and graphics. Experience preferred, but excellent training will be provided to the right applicant. This is an opportunity to join the staff of a continually growing, award winning newspaper, and could lead to a full time employment opportunity. Please send resume to:

Box A-100
c/o The Andover Townsman
P.O. Box 1986
Andover, MA 01810

ANDOVER TOWNSMAN

Services Offered

TREE STUMPS CHIPPED out. Tree work. Brush and yard debris hauled. Free estimates. **1-603-329-5951** or **508-470-1328.**

WALLPAPERING, Painting, custom stenciling. Free estimates, personalized service, local references. Large or small jobs. Call Marilyn **667-0134.**

TYPING: ACCURACY, spelling guaranteed! Word processing, transcription. Resumes. Call **475-1665.**

Instruction

ACCREDITED READING SPECIALIST for the child or adult who requires help with reading, spelling, writing, K-6 math. S.A.T., S.S.A.T., Miriam Smith, M. A., Mass. licensed. **683-6129.**

ANDOVER SCHOOL OF BALLET. Ballet, jazz, tap, modern, fitness. Adults and children. For information call **475-5919.**

APPLE USERS - Instructions in LOGO and Appleworks. Call Pauline evenings at **508-688-3137.**

ART INSTRUCTION in drawing, painting, sculpture, design and art history. Classes for children and adults. Call ANDOVER STUDIO OF VISUAL ARTS, **508-475-7822.**

ATTENTION JUNIORS and Seniors. SAT preparation begins August 17th at Britannica Learning Center. Call **475-4166** for further information.

Le Studio De Ballet, 470-1381, 2 Dundee Park, Andover. Ballet classes for adults and children.

PROFESSIONAL TUTOR: Free Consultation. Reading, writing, math, study skills, typing; SSAT and SAT preparation. Telephone after 6 p.m. **682-0530,** Jean Matthes.

CDL Const. Co. Inc.

HOME IMPROVEMENTS
Specializing in Major Commerical & Residential Renovations

EXCAVATING
Water & Sewer Lines • Septic Systems • Equipment Rental

Quality From The Foundation Up

475-1000 Andover **975-3400** Lawrence

FULLY LICENSED & INSURED • REFERENCES AVAILABLE

T & J LAWN SERVICE

FAST DEPENDABLE
CUSTOMER SATISFACTION
CALL
975-2220
(Leave message)

WATER-TECH IRRIGATION CORP.

LANDSCAPE IRRIGATION
AND LIGHTING SYSTEMS
—CONSULTING • DESIGN • INSTALLATION—
A DIVISION OF
GODDARD BROS. LANDSCAPING
FREE ESTIMATES FULLY INSURED
664-1654

DESMOND LANDSCAPE CONTRACTORS, INC.

BARK MULCH
SCREENED LOAM
PICKUP & DELIVERY
687-6258

SALES YARD
NORTH ANDOVER BUILDING CENTER
MASS AVE. NORTH ANDOVER

HELP WANTED

SECURITY OFFICERS
Full/Part-Time/Weekend

Positions available throughout the Merrimack Valley for qualified candidates. Must be at least 18 years, have transportation, telephone and no criminal record.

Our company will train you to be the best you can be. We offer excellent wages, free quality uniforms, Bay State Health Plan, paid vacations, advancement opportunity.

CALL TODAY
(508) 957-4442

SWITCHBOARD/RECEPTIONIST

Office of Academy Resources
Phillips Academy

Part time (3 full days per week) year round position. Responsibilities include answering all department phones, providing office reception, mail distribution and general office assistance as needed.

If interested call Personnel 10am - 2pm by August 10th

475-9428
E.O.E.

TUTOR

Part time "mother's hours"

To work in private school setting. Responsibilities include tutoring and some assisting in classrooms. Competitive salary and excellent benefits. If interested, please send resume to **Susan Gately, PhD.**

St. Ann's Home

100A Haverhill St., Methuen, MA 01844
An equal opportunity employer

PROPERTY MAINTENANCE SERVICES

Providing a complete spectrum of REPAIRS/MAINTENANCE/IMPROVEMENTS for the RESIDENTIAL/COMMERCIAL/RENTAL PROPERTY OWNER

- *Carpentry*
- *Plumbing*
- *Repairs*
- *Painting*
- *Electrical*
- *Handy Man Service*
- *Drywall*
- *Ceramic Tile*
- *Installations*

(508 957-5817)
STEVE JESUS LOWELL•BOSTON

WE DO IT ALL — YOU ALL

Plumbing and Heating
Master Plumber #6287
Registered Professional Engineer #13357
Electrical Mass. License - E.32475

Painting-Carpentry-Masonry

All work guaranteed
Singularity of responsibility.
Over 85 years in business.

Call **Jason Lebowitz** at
688-1868 or 475-3451

CLASSIFIED • REAL ESTATE

Call Ad Taker - 475-1943

ANDOVER POWER WASHING & PAINTING
Mildew and dirt removed.
Aluminum siding and vinyl siding, wood also.
Jim Fowler
(508) 475-3687 (617) 666-4126

DICK LAVIN PAINTING
Interior-Exterior
REASONABLE RATES
688-0815
975-2639

ANDOVER PLUMBING & HEATING, INC.

• Waterpipe • Drain Pipes • Fittings
Toilets • Faucets • Sinks, etc. •

We feature KOHLER elegance
And Also Install Complete
BATHS & KITCHENS

Repairs & Remodeling Our Specialty

Grant Us The Opportunity To Merit Your Confidence
ANDOVER PLUMBING & HEATING, INC.
ANDOVER, MA
475-5121 685-8383

A PRIME OFFICE SPACE
NORTH ANDOVER BUSINESS PARK
1,000 SQ.FT. — 3,000 SQ.FT.
AVAILABLE LATE FALL,1989

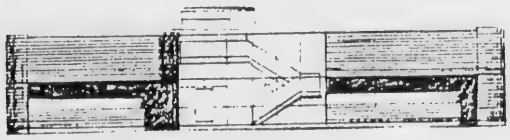

CALL:
(508) 475-0200
TOSCANO & ARDITO, P.C.

ESSEX PEST CONTROL

DON'T LET FLEAS PUT THE BITE ON YOU.

A COMPLETE PEST CONTROL SERVICE.

ANTS, TERMITES, YELLOW JACKETS

(508) 475-5478
R. L. Herbert - Prop.
ALL WORK GUARANTEED

DESMOND
FIRST IN QUALITY

LANDSCAPE CONTRACTORS, INC.

CREATIVE DESIGN CONSULTANT
GUARANTEED QUALITY CONSTRUCTION
COMPLETE LANDSCAPE MAINTENANCE
UNIQUE WALLS WALKS AND PATIOS

NORTH ANDOVER 682-1106
MEMBERS...NLA • AAN • MVLCA

MILLDAM AT ANDOVER

Open House Saturday and Sunday
11:00 to 5:00.

Graduate to a new level of luxury living at MillDam where homes are created with pride, craftsmanship and attention to detail by one of the areas most successful and credible builders. You can purchase with confidence knowing that you are buying the very best. Soaring cathedral and vaulted ceilings, dramatic marble foyers with gracious curved open stairs combines to create an interior the balances the heritage of the past and the convenience of the present with drama and elegance. Wynwood Associates.

WYNWOOD ASSOCIATES, Inc.
Phone 475-4011

R.C. SIMMERS
REAL ESTATE
H&S REALTY, INC.

SEACOAST-AREA
Rolls-Royce, not included!

But just by purchasing this Executive home in this prestigious area, for this unbelivable low price will allow you to buy your own. Five spacious chambers, four full baths. Acres of lovely grounds, gorgeous pool. The best of everything and then some. Come see. **$375,000**

SEACOAST-AREA

Acres of lovley grounds, Patio pool, barn with box stalls and I almost forgot the huge 8 room Colonial Ranch that has everything that an active family could want. Secluded but handy to everything. 40 min. to Boston, 5 min. to beaches. A must see. Now! **Only $339,500**

Guaranteed Low Rate Fixed Mortgages
R.C. Simmers, Broker
(603) 929-0430

DRIVEWAY SEALING

$20.00 OFF
AUGUST ONLY

UNITY ASPHALT SEALING COMPANY

Free Estimate

470-0042

EST 1973 *Towne*

COMPLETE LANDSCAPING SERVICE

• Lawn Sprinkler Systems
• Repair Hunter • Installation

Yes We Have Red Hemlock Bark, Mixed. Pine and Hemlock — Screened Loam

MEMBER OF Merrimack Valley Landscape Contractors Assoc., Inc.

• Quality Bluegrass Sod - fully guaranteed
• Weekly Lawn Maintenance **470-0856**

Landscaping that's in a class by itself

VILLAGE LANDSCAPING

Complete landscape design and property care. Serving the Merrimack Valley's finer homes and businesses since 1974. Fully insured, member of M.V.L.C.A. For an appointment call Richard Lundgren 475-2917 P.O. Box 63 Andover Ma. 01810

25 EXTRAS

Spotlighting: Brand new apartments with two bedrooms, two baths and a washer and dryer in every unit, plus 23 others.

THE WILLOWS

171 East Street, directly off I-495 at Exit 46

508-686-6980

Leasing Center Open Seven Days A Week

INCREASE YOUR EQUITY WITH IMAGINATION
OPEN HOUSE SUNDAY 1-4 — 30 BAILY ROAD

A WORLD OF POSSIBILITIES. Spacious ranch/cape in quiet neighborhood, needs interior updating. Potential for fifth bedroom or study. Beautiful level lot, full of amenities. Three car garage, central air, lawn sprinkling system, etc. **PRICE REDUCED TO $299,900**

DeWolfe New England 475-8600

DRIVEWAY SEALING

Beautify your property with rubberized protection

U.S. SEAL-COAT
Specialists in Asphalt Maintenance

"Neatness Is Our Specialty"

Residential/Commercial — Cracksealing
Hundreds of References — Free Estimates

Andover, Ma. / 475-3770

Woburn, Ma. / 1-800-338-SEAL

(7325)

MORTGAGEE'S SALE OF REAL ESTATE

- AT PUBLIC AUCTION -

SATURDAY, AUGUST 5, 1989 AT 10:00 A.M.

* LARGE COLONIAL *

826 NORTH STREET, NORTH TEWKSBURY, MA

* 7 Rooms, 3 Bedrooms
* Multiple Baths
* Two Car Garage
* Acre Plus Lot
* 2,500+ SQ FT Living Area
* Skylights, Deck, Etc.

TERMS: $10,000 cash or certified funds @ time of sale. Balance within 21 days at The Law Offices of Eaton & Chandler, P.C., 234 Essex Street, Lawrence, MA. Other terms to be announced at the sale. Per Order GREGORY N. EATON, ESQ.

KEN HARKINS AUCTIONEER

LOWELL 508-454-9189 FAX 508-937-5700

MASS LIC #555

DIRECTIONS: Rt 93 or Rt 495 to Rt 133 towards Lowell. Left at lights onto North Street. Approx one half mile on right to site. **WATCH FOR RED AUCTION ARROWS.**

Instruction

SPEND A SUMMER MORNING making a fresh herb wreath in our garden. Wednesday, August 9th, 10:00 a.m. to 12 noon. BETSY WILLIAMS/The Proper Season, 68 Park Street, Andover. Six inch wreath, all materials and instruction $35.00 per person. To reserve a spot, call our shop **470-0911** 9:30 a.m. to 5:30 p.m.

Help Wanted

ACT IN TV COMMERCIALS. High pay. No experience. All ages, kids, teens, young adults, families, mature people, animals, etc. Call now! CHARM STUDIOS **1-800-447-1530** Ext. 7844.

CLERICAL HELP NEEDED. Part time, flexible hours. Qualified applicant will possess excellent telephone manners and ability to type and file. Experience not necessary. Salary negotiable. **508-470-0898.**

HOUSEHOLD HELP - Andover family of four needs capable person for evening meal preparation and misc. errands Monday-Friday. Flexible hours available. Call evenings **475-4333.**

LIBRARIAN - Brooks school seeks Assistant Librarian. Some evening and weekend hours required. M.L.S. desirable. Salary negotiable. Good benefits. Send resume to: Michael McCahill, Brooks School, North Andover 01845 or call **686-6101.**

LOVING WOMAN WANTED to care for nine month old in my North Andover home beginning early fall. Non-smoker. Call **683-9743.**

NANNY NEEDED September 1st thru June. Private apartment, benefits. experience necessary. Write: P.O. Box 294, West Boxford, MA 01885

POSTPONING COLLEGE, career for a few months? Live-in "Nanny" needed now through December to help with 2 year old. Weekends off. Call **617-944-2207.**

REAL ESTATE SALES position. Looking for individuals who are self-starters. If you are serious about success, The Gurry Agency will help you realize your potential. Call Bill Gurry for a confidential appointment. **475-8500.**

Articles For Sale

BROWN FLORAL SOFA and loveseat, rocking chair, doughboy, library table, assorted rugs and lamps. Call **374-0481** after 6 p.m.

CONTEMPORARY COUCH and loveseat. Pastel colors. One year old. $900 or best offer. Call evenings **975-1592.**

DRAFTING TABLES, blue print machines, plan files, safes, storage cabinets, files, desks, chairs, work benches, metal shelving, pallet racking. Risons, 253 Main Street Plaistow, N.H. **1-603-382-5671** Monday-Friday 9:30-5:00, Saturday-Sunday 10-2.

CENTRAL VACUUM SYSTEMS
Sales Service and Installations
Call For Estimate
Simon's Vacuum Cleaners
189 Newbury St., Law.
683-8359

CLASSIFIED • REAL ESTATE

Instruction

END A SUMMER ORNING making a fresh b wreath in our garden. dnesday, August 9th, 00 a.m. to 12 noon. 'SY WILLIAMS/The Proper son, 68 Park Street, dover. Six inch wreath, all terials and instruction 5.00 per person. To erve a spot, call our shop **0-0911** 9:30 a.m. to 0 p.m.

Help Wanted

T IN TV COMMERCIALS. gh pay. No experience. ages, kids, teens, young ults, families, mature ople, animals, etc. Call vl CHARM STUDIOS **1-0-447-1530** Ext. 7844.

ERICAL HELP NEEDED. t time, flexible hours. alified applicant will sess excellent telephone nners and ability to type d file. Experience not necary. Salary negotiable. **8-470-0898.**

OUSEHOLD HELP - Andor family of four needs pable person for evening al preparation and misc. ands Monday-Friday. xible hours available. Call nings **475-4333.**

BRARIAN - Brooks school ks Assistant Librarian. me evening and weekend rs required. M.L.S. desira. Salary negotiable. Good nefits. Send resume to: chael McCahill, Brooks hool, North Andover 845 or call **686-6101.**

OVING WOMAN ANTED to care for nine nth old in my North dover home beginning ly fall. Non-smoker. Call **3-9743.**

ANNY NEEDED Septem- 1st thru June. Private artment, benefits. experie- e necessary. Write: P.O x 294, West Boxford, MA 885.

OSTPONING COLLEGE, eer for a few months? Live- "Nanny" needed now ough December to help h 2 year old. Weekends Call **617-944-2207.**

AL ESTATE SALES posi-. Looking for individuals o are self-starters. If you serious about success, The rry Agency will help you lize your potential. Call Gurry for a confidential pointment. **475-8500.**

Articles For Sale

OWN FLORAL SOFA d loveseat, rocking chair, ughboy, library table, orted rugs and lamps. Call **4-0481** after 6 p.m.

ONTEMPORARY OUCH and loveseat. Pastel ors. One year old. $900 or t offer. Call evenings **5-1592.**

RAFTING TABLES, blue nt machines, plan files, es, storage cabinets, s, desks, chairs, work nches, metal shelving, let racking. Risons, 253 in Street Plaistow, N.H. **603-382-5671** Monday-day 9:30-5:00, Saturday-nday 10-2.

CENTRAL VACUUM SYSTEMS
ales Service and Installations
Call For Estimate
imon's Vacuum Cleaners
189 Newbury St., Law.
683-8359

ETHAN ALLEN coffee table. Cherrywood, rectangular, good condition. $260. Call **470-0059** after 7:00 p.m. Monday/Friday; anytime on weekends.

OFFICE EQUIPMENT Desks, chairs, typewriters, file cabinets - new and used at discount prices. Typewriters cleaned and repaired. The Office Manager, 1 Lowell Road, (Rte. 62), North Reading. **664-4747.**

THOMASVILLE DINING ROOM set. Like new. Breakfront, table, 6 chairs, server. $3000. Two living room chairs, $100 each. Sewing machine $75.00. Tools, lamps, pictures. **508-774-6488.**

TWENTY SECTIONS of used stockade fence. Three extra new post for your pick-up. Best offer. **475-8853.**

Wanted to Buy

ANTIQUE ACCESSORIES and furniture wanted. We buy mahogany, oak and pine furniture, oil painting, books, china, silver, musical instruments, clocks, etc. Deal with confidence. Biders Antiques. **508-688-4347.**

ANTIQUES - ANYTHING old Marbletop, Walnut Grape and Rose Carved Furniture, Glass, China, Silver, Jewelry, Clocks, Prints, Frames, Guns, Coins, Furniture, Etc. William F. Graham, Jr. 149 Golden Hill Ave., Haverhill, Mass. Tel. **372-3708,** will call to look.

Garage Sales

GARAGE SALE - Saturday, August 5th, 9-3. Mowers, yard items, child's bike, misc. 37 Greenwood Road, Andover. Rain or shine.

GARAGE SALE - Saturday, August 5th, 10 a.m.- 4 p.m. Moving South. Everything must go! 51 Lovejoy Road, Andover (off Rte. 133). Rain Date: August 6th.

MULTI-FAMILY GARAGE SALE. Area rugs, household items and more. 248 Bridges Lane, North Andover. Saturday, August 5th, 8:30-3:30.

NEIGHBORHOOD YARD SALE. August 5th, 10-2 p.m. 7 Hartford Circle, Andover.(Central to Abbott Bridge to Hartford.)

YARD SALE - Sat., August 5th, 9:00a.m.-2:00p.m. 254 Chandler Road, Andover. Moving. Clothes, books, some furniture, bargains. No early birds please.

YARD SALE - Saturday, August 5th, 9-1 p.m. Rain date 8/6. Furniture, etc. 12 Shirley Road, Andover.

Condos for Sale

ANDOVER - Lease/purchase. Spacious, south side corner unit on first floor. Ranch style layout. 2-3 bedrooms $135,000 owner incentives. **475-9516.**

MVR ASSOCIATES
RADON GAS
Testing • Reduction for Residential & Commercial
975-1000
LAWRENCE, MA

★★★ **NORTH ANDOVER - Sale By Owner** ★★★
OPEN HOUSE - Saturday & Sunday, 1 to 5
1607 Salem Street, North Andover, MA

10 room contemporary Tudor, with AuPair/In-Law possibilities, 4 bedrooms/library, private master suite. Living room and dining room, spacious kitchen with sunny Florida breakfast room, all with cathedral ceilings, balcony and ceiling fans. 26x13 family room with oversized fireplace, 26x29 game room, extra storage, security system & central vac. Over 3400 sf of living space plus basement & 2 car garage on a beautifully landscaped level lot. Custom design 2x6 construction, with quality features throughout. Must see to appreciate. **$369,900**

Come to our Open House or call owner at 682-0625

PRIME CONSTRUCTION

CATHEDRAL CEILING SPECIALIST

Custom Additions
Second-Levels
Garages
Decks

Free Design
Licensed

Free Estimates
Insured

508-667-3335

CONDOS CONDOS CONDOS

A BIT OF BOSTON IN ANDOVER - European elegance and charm are yours in Historic Balmoral building. Enjoy high ceilings, oak wood work throughout and more.
1) FABULOUS LOFT, TWO BEDROOM UNIT. All new gourmet Kitchen w/oak cabinets & ceramic tile floor. Track lights, etc.
Best Buy **Unbelievable at** **$99,900**
2) BRIGHT & NEWLY DECORATED 1st FLOOR LOFT 2 bedroom unit. King size living room, formal dining room. Lots of privacy.
$117,500

NORTH ANDOVER - End unit, 2 bedroom townhouse with family room.
V.A. ASSUMABLE **$116,500**

BEST BUY IN ANDOVER - Top floor end unit with water views, hardwood floors. **$84,900**

☆ **Heritage Homes**
REALTORS
37 Pearson St. Andover
475-0752

PLACE YOUR HERITAGE WITH HERITAGE HOMES!

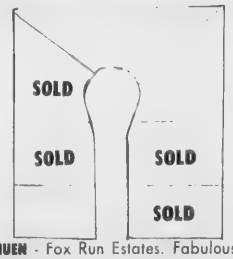

METHUEN - Fox Run Estates. Fabulous New Executive Cul-De-Sac Area. Custom build on beautiful level wooded lots. Walk-up attic & walk out basement for In-law Potential. Colonials. **$185,000 & UP**
3 LOTS LEFT

NORTH ANDOVER - Build your Dream House or Builder's Custom 3,800 sq. ft. Design - Every Amenity, on Million Dollar Cul-De-Sac. **$695,000 & up**

NEW EXCLUSIVE

ANDOVER - CHARMING RANCH IN BANCROFT/PHILLIPS ACADEMY AREA - Living room w/ fireplace, wood stove in dining room, 3 bedrooms, hardwood floors & walk out to yard from lower level.
ABUTTS CONSERVATION **$229,900**

NORTH ANDOVER Private 2+ acre setting, Passive Solar cathedral ceiling family room with spa & enclosed porch. Banquet size dining room, 4 car garage.
All Huge Rooms. **$389,900**

ANDOVER, NEW CONSTRUCTION on new cul-de-sac. Nearly 2,900 square feet of living area in this fabulous Hip Roof Colonial with adjacent great room (26'x24') over 2 car garage. Country kitchen with walk out bay area. Living room and dining room with hardwood floors. Wall to wall carpeting. Separate laundry and mud room plus more.
Prices start at $350,000

ANDOVER
15 Blackberry Lane

8 room, hip-roof colonial.
Cul-de-sac lot abutting conservation land. Gorgeous kitchen with custom cherry cabinets and Jennaire.
24'x24' cathedral ceiling family room with sliders to deck overlooking pool.
Great family neighborhood.
Walk to South School.
Quick occupancy.

$359,900

(508) 475-3385

MOULTON IRRIGATION

Installation of
Residential & Commercial
Lawn Sprinkler Systems
Free Estimates

470-0172

GODDARD BROS. LANDSCAPING
SINCE 1977

- UNIQUE AND TRADITIONAL LANDSCAPE DESIGNS
- FUNCTIONAL AND CREATIVE PLANTINGS
- SOD AND SEED LAWNS
- BRICK WALKWAYS AND PATIOS
- RR TIE WALLS AND STAIRS
- FIELDSTONE WALLS
- FREE ESTIMATES
- FULLY INSURED

475-6433 664-0363

THE GURRY AGENCY

REAL ESTATE 475-8500

ANDOVER

METICULOUSLY MANTAINED - Custom built 7 room Colonial in desirable in-town location featuring fireplaced master bedroom suite with bath, formal dining room and fireplaced formal living room both with raised panel wainscotting. Over sized and freshly decorated eat-in kitchen. Lovely landscaped corner lot. **$314,900**

BOXFORD

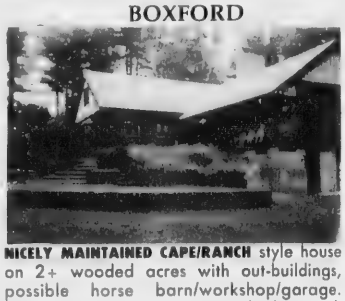

NICELY MAINTAINED CAPE/RANCH style house on 2+ wooded acres with out-buildings, possible horse barn/workshop/garage. Features include a country kitchen with sitting, dining area plus so much more. **$345,000**

SAMPLE PHOTO

NORTH ANDOVER - Customize your home in this beautiful location off the prestigious Olde Center. Builder's plans start at **$479,900.** All amenities and town services.

NORTH ANDOVER

SET ON AN ACRE LOT, this custom 9 room, 3½ bath Colonial home boasts of perfection. Every detail for fine living has been incorporated into this plan. No amenity spared. If you are interested in an exceptional location with a quality home perhaps this is the perfect choice. Special financing available. **$699,000**

ANDOVER

LIKE NEW - Thoughtfully and thoroughly restored 3 bedroom Colonial with 2 car garage situated close to town and transportation. Features include a large country kitchen with Jenn-Aire grille, new insulation, new walls, new wiring and new windows. **$169,900**

NORTH ANDOVER

EXCELLENT LOCATION - for this young, meticulously cared for 8 room, 4 bedrooom, 2½ bath Colonial. Features include hardwood floors in formal living room and dining room, Italian tile in foyer and kitchen, track lighting in family room and kitchen. **$299,900**

MLS

Condos for Sale

ANDOVER - 1 bedroom condo. Fully applianced kitchen, dining area w/hardwood floor, wall/wall and air conditioning. For Sale By Owner. $109,900. **475-0505.**

BY OWNER - NORTH ANDOVER. All new 2 bedroom condo, new fully applianced kitchen, new wall/wall carpet. Low condo fee includes heat and hot water. Balcony overlooks pool, tennis courts and clubhouse. A definite move-in condition. Extras offered. Drastically reduced to $115,000 or best offer. $1000 offered towards closing costs. Call **508-683-6332.**

PLAISTOW - TOWNHOUSE. 2 extra large bedrooms, end unit, private deck, great yard, close to 495, small friendly complex. Anxious. $110,900 Call **603-382-1402.**

Houses for Sale

ANDOVER - BY OWNER. A beautifully maintained 4 bedroom split, 2 baths, living room and fireplaced family room, dining room, sliders to deck, applianced kitchen, 2 car garage, cul-de-sac. Minutes to 495 and 93. $237,000. **685-4017.**

ANDOVER, WEST - Oversized cape located on 1.5 acres. Features include 3-4 bedrooms, 1½ baths, finished lower level, great family room, inground pool and outdoor porch, large storage areas. Abutting conservation land. Many features to be seen. $283,000. By owner. **683-1114** or **686-5776.**

DERRY, E. - Historic District. Picturebook Country Cape. Great location home/office. Economical low maintenance. 2 bedrooms, 1 bath, updated. New; appliances, carpet, deck, hearth/stove. 2 car garage. Extras. $134,900. **603-437-5601.** Optional realty biz $7500

GOVERNMENT HOMES from $1 (U repair). Delinquent tax property. Repossessions. Call **1-805-687-6000** extension GH5740 for current repo list.

Houses for Rent

ANDOVER - 9 room Colonial. 3 full baths, gunite free form swimming pool, 4 season sunroom with 6 person hot tub. Quiet family neighborhood. Two car garage. Rent or lease/option to buy $2000/month. **470-3104.**

ANDOVER - 3 bedroom, 1½ baths 7 room colonial. 2 car garage, close to 93 and 495. Sanborn School district. Great family neighborhood. No pets. Available immediately. $1575/month. **475-9174.**

Tracy Ireland's
SERVICES UNLIMITED
(508) 685-2414
Your errands—
My responsibility

- Housesitting & Cleaning
- Catering & Party Planning
- Pets and Fish Tanks
- Child sitting (overnight)
- Shopping
- Vehicle care & maintenance
- Etc

for Sale

- 1 bedroom
pplianced kitch-
a w/hardwood
ll and air condi-
ale By Owner.
75-0505.

R - NORTH
All new 2 bed-
, new fully
kitchen, new
et. Low condo
heat and hot
ny overlooks
courts and
definite move-in
xtras offered.
reduced to
r best offer.
red towards
osts. Call
32.

TOWNHOUSE.
bedrooms, end
ck, great yard,
small friendly
ous. $110,900.
2-1402.

s for Sale

BY OWNER.
maintained 4
2 baths, living
eplaced family
room, sliders to
nced kitchen,
ge, cul-de-sac
495 and 93.
35-4017.

, WEST -
pe located on
eatures include
s, 1½ baths,
r level, great
inground pool
porch, large
Abutting con-
Many features
$283,000. By
3-1114 or

- Historic
ebook Country
at location
Economical
nce. 2 bed-
ath, updated.
nces, carpet,
stove. 2 car
as. $134,900.
01. Optional
00.

NT HOMES
(U repair).
ax property.
ions. Call
5000 extension
urrent repo list.

for Rent

- 9 room
ll baths, gunite
imming pool, 4
m with 6 person
t family neigh-
o car garage.
/option to buy.
470-3104.

3 bedroom, 1½
colonial. 2 car
to 93 and 495.
ol district. Great
bborhood. No
le immediately.
475-9174.

Ireland's
VICES
IMITED
685-2414
errands—
ponsibility
ting & Cleaning
& Party Planning
Fish Tanks
ting (overnight)
&
are & maintenance

Apartments for Rent

ANDOVER - Brand new stylish 1 and 2 bedroom apartments in attractive brick, elevator building. Nicely located less than a mile from Routes 93 and 495. Scenic country setting on banks of Merrimack River. Great recreational features include olympic size lap pool, exercise and health facility, lighted tennis courts, volleyball, and club house with entertainment center. Directly adjacent to the emerging State Riverfront Park for swimming, boating, jogging, bicycling and cross country trails. The spacious modern apartments include European style cabinet kitchens, built-in microwave oven, dishwasher, master antenna, intercom and much more. Furnished apartment also available. Visit the designer decorated model apartments any day 10-6 p.m. No pets please. RIVERVIEW COMMONS Bulfinch Drive, Andover. From I-93 take exit 45, go 3/4 of a mile on River Road (towards South Lawrence) see entrance sign on left. Or call **(508)685-0552.** Built and managed by JOHN M. CORCORAN & CO.

ANDOVER CENTER. Studio with modern kitchen and bath. Off street parking, utilities included. Walk to train and bus. No smoking. No pets. $550/monthly. **475-1341.**

ANDOVER - Charming 3 plus rooms, 1 bedroom, second floor. Excellent residential location, 1 mile from town center. $625 per month includes utilities. Available August 1. Non-smoking single professionals. Call **658-5355** for appointment.

ANDOVER - In-town. 2 bedroom apartment. $550 plus utilities. J.B. DOHERTY ASSOCIATES. **470-1200.**

ANDOVER - Luxury studio, 1 and 2 bedroom. Fully appliance, wall/wall, a/c. Storage, pool, tennis, parking. Excellent location. Rent includes heat and hot water. Please call Monday through Friday 10 to 6, or weekends 10 to 3. **508-475-3073.**

ANDOVER - Newly renovated 1, 2 or 3 bedroom townhouse. Great location, close to amenities. $600-$1200. Call **475-6514.**

ANDOVER - North Main Street. 6 room apartment plus basement and attic space. No utilities. No pets. $625 per month. **475-0871.**

ANDOVER - Sunny 5 room apartment. Historic Shawsheen Village. Large wooded yard, hardwood floors, eat-in kitchen, private entrance, full attic and cellar, washer/dryer hookup, parking. Adults preferred. No pets. $650/month plus utilities. **475-7094.**

Train for careers in
•AIRLINES
•CRUISE LINES
•TRAVEL AGENCIES
HOME STUDY/REG. TRAINING
•FINANCIAL AID AVAIL.
•JOB PLACEMENT ASSIST.
1-800-327-7728
A.O.T. TRAVEL SCHOOL
Nat'l Headqtrs, Pompano Bch. FL.

YOUR RESOURCE
FOR QUALITY,
PROFESSIONAL REAL ESTATE
SERVICES

J.B. DOHERTY ASSOCIATES

J.B. DOHERTY ASSOCIATES
12 BARTLET STREET
ANDOVER, MA 01810
470-1200

1 $154,900

2 $164,900

3 $214,900

4 $229,900

5 $239,900

6 $249,000

7 $298,000

8 $299,500

9 $314,900

1 **ANDOVER.** Affordable, easy to maintain and conveniently located 3 bedroom colonial. Large country kitchen, living room and formal dining room. An excellent buy! **Exclusive**

2 **ANDOVER.** Best buy in Andover. 4 bedroom colonial in great neighborhood. Fireplaced living room, enclosed side porch and large yard. **Exclusive**

3 **ANDOVER.** Four bedroom Colonial with a perfect yard for recreation. Tiled main bath, updated kitchen, hardwood floors throughout. **Exclusive**

4 **ANDOVER. JUST LISTED.** In town 2 family. 3 bedrooms per unit, large yard, separate het and utilities. Terrific in town location. **Exclusive**

5 **ANDOVER.** 5.8 acres for the buyer seeking privacy and land. Four bedrooms including a large master addition, 2 full baths. Fireplaced living room, 1 car garage. **Exclusive**

6 **ANDOVER.** Charming 8 room Victorian in walking distance to town. Formal living room and dining room. Family room with sliders to deck overlooking inground pool. Super kitchen with large dining area and pantry. **Exclusive**

7 **ANDOVER.** A Gracious Colonial located in Johnson Acres. This lovely home features a spacious foyer, new kitchen, front to back living room with fireplace, sunny den, large rooms and hardwood floors throughout. All this plus a pretty terraced yard with many flowering shrubs. **Exclusive**

8 **ANDOVER. JUST LISTED.** Exceptionally maintained Colonial in one of Andover's most desirable family neighborhoods. This immaculate 3 bedroom, 2½ bath home features all hardwood floors, living room with fireplace, eat in kitchen, new half bath, family room and large screened porch. Close proximity to country club, town and highways. Seller offering two points towards closing. Must see! **Exclusive**

9 **ANDOVER.** Wonderful spacious 4 bedroom, 2½ bath home on cul-de-sac in family neighborhood. 3 bay windows overlook private wooded settings. Large deck and spacious backyard with 16x32 inground pool and cabana. Full basement has 3 finished rooms and storage. **Exclusive**

REALTOR

470-1200

RELO

HUNNEMAN & CO. • REALTORS

Better Homes and Gardens

"Exclusive Affiliate of Sotheby's International Realty"

JUST LISTED! Quality, interior decorator designed, four bedroom Garrison Colonial with beautiful private yard, gunite heated pool w/ jacuzzi. Backs up to Country Club Estates. **Exclusive $249,900**

MAJESTIC, young colonial in prestigious executive area. Spacious rooms throughout. Living room & dining room with crown moulding and hardwood floors. Marble foyer. Family room features skylights and "used brick" fireplace. Spectacular great room. Outstanding master suite with whirlpool. **Exclusive $585,000**

THREE LOVELY TOWNHOUSES at Farrwood in Bradford on the No. Andover line. Two and three bedroom units, some with fireplaces, sliders and nice views. **Exclusive $101,900, $114,900, $142,900**

VERY SPECIAL estate like setting with many features including small cross country ski course, riding trails, gym with complete universal equipment, 8 stall barn and 11 room home sited on 3.9 acres. **Exclusive $719,900**

MANY CUSTOM BUILT-INS are quality features of this well-maintained home. Both the family room and living room of this well-maintained home have fireplaces and overlook an exquisitely landscaped private garden with a breath-taking view. **Exclusive $269,900**

SPACIOUS, OPEN, eight room cape with two story foyer, first floor master bedroom, 2 fireplaces, screened porch, abundance of storage all set on a rolling sunny eight acres with pond in a family neighborhood. **Exclusive $344,900**

GRACIOUS ANTIQUE COLONIAL situated on a three acre estate-like setting. This home features a 17 by 19 foot family room, two cozy fireplaces, entertainment sized dining room, 4 or 5 bedrooms with built-ins, and a very private yard with a tennis court. **Exclusive $549,000**

SITUATED ON 51 ACRES, this spectacular contemporary is one of the highest points in Essex County with views to Boston skyline. Highlights of the residence are: expansive windows, rich woodwork, and a sumptuous master suite up among the treetops. **Sotheby and Hunneman Exclusive $1,200,000**

VERY UNIQUE circa 1740 Colonial on over three acres of grounds in a lovely prestigious location. This home boasts twelve rooms, five full baths, two heated side porches, three fireplaces, butlers pantry and a corral for your horse. **Exclusive $737,000**

60TH ANNIVERSARY HUNNEMAN 1929-1989

475-4477
ANDOVER OFFICE
6 PARK STREET

HUNNEMAN & CO • REALTORS
Better Homes
Since 1929

Apartments for Rent

ANDOVER - Sublet, 6-11 months. Large 1 bedrrom in half house. Dining room, eat-in kitchen, wood floors, downtown. Heat included. $750/month. **470-1652.**

ANDOVER TERRACE - Large 1 bedroom, near town and highways. Call evenings. **475-6264.**

ANDOVER - Washington Park. Large, nice 1 bedroom apartment. $700 per month. Telephone **475-2783.**

ANDOVER - 4 room heated apartment situated in choice downtown, residential area. Second floor, spacious and flexible floor plan is carpeted. Weather-tight porch off master bedroom. In-house laundry facilities. Garage for one car. Adults. No pets. Available August 1st. Lease. $750. **475-2272.**

ANDOVER - 1 bedroom apartments, 2 locations. Downtown $505, or near 93 and train to North Station, $535. Weekdays **508-777-5000,** weekends **508-887-8735.**

ANDOVER -1 bedroom modern townhouse with patio. walk to center. $650 per month. Available August 30th. Call **664-5547** or **603-293-8948.**

ANDOVER. NOW RENTING - BROOKSIDE ESTATES. NEW Luxury 2 and 3 B.R. apts. and 3 B.R. townhomes. Fully appliance kitchen w/microwave, individual w/d, fireplace, cathedral ceiling w/paddle fan, wallpaper in kitchen and baths, clubhouse w/fitness center, pool, tennis, and on-site day care center. Open daily 10-6 Sunday 11-5. E.H.O. Handicap accessible. **508-683-9770.**

BRITISH COLONIAL APTS. Now available. Two bedrooms, wall to wall carpeting, air conditioning, garbage disposal, double security alarm system. Model apartment open weekdays 8 to 5, Saturdays 9-12 noon. For information call **685-7467.**

ANDOVER - Looking for quiet, professional, non-smoking person for our nice apartment. One car parking. In town. $700/month. Separate utilities. Call **475-8901.**

METHUEN - New country studio apartment in nice, quiet, residential neighborhood. 1.5 mile from Route 93. $450/mo. includes utilities. Call **689-3099.**

SKYLIGHTED ROOM for rent. Air condditioned, adjacent to 495/93. Unfurnished with laundry/kitchen facility. Non-smoking female only. Call Sherry **689-4245.**

SOUTH LAWRENCE - Sunny, large, 1 bedroom apartment. 2nd floor. Stove, refrigerator, carpeting, parking. No utilities. $525/month. **975-3432.**

Train to be a Professional
•SECRETARY
•EXECUTIVE SEC.
•WORD PROCESSOR
HOME STUDY /REL TRAINING
•FINANCIAL AID AVAIL.
•JOB PLACEMENT ASSIST.
1-800-327-7728
THE HART SCHOOL
a Div. of A.C.T. Corp.
Nat'l. headqtrs. Pompano Bch. Fl.

WASHINGTON PARK - Cozy 4 rooms, 2 bedrooms, 1 bath, applianced kitchen, sliders to deck, parquet floors, good storage, near pool and tennis. Includes heat. $775. DOHERTY REALTY **475-0010.**

1 BEDROOM APARTMENT. Intown, Main Street, Andover with air conditioning, hot water and off street parking. Available September 1st. $600/mo. Call between 9-5 p.m. **475-2252.**

Condos for Rent

ANDOVER: Near Center. Brand new luxury condos in five story mid-rise building. Features include a/c, d/d, w/w, balcony, full window treatments, washer/dryer, health club. 2 bedroom, 2 bath units from $900. Available now. THE ANDOVER **470-3121.**

ANDOVER - over 1500 sq. ft. of living space in prestigious Balmoral. 2 spacious bedrooms, marble fireplace, 2 full baths. $1300/month or possible lease option. STONEWALL REAL ESTATE **975-5330.**

ANDOVER - 2 bedroom, 3 story townhouse. 1½ baths, applianced kitchen, central air, near center, 93/495. 9/1. $775 no utilities. **470-2499.**

BALMORAL CONDO for rent. Sunny 4th floor overlooks park. 1 bedroom. Great rate $610/month includes heat/hot water. Year lease. **475-1409/H; 617-241-4857/W.** Anytime, leave message. Won't last, must move, available 7/24. Lease begins 8/1.

SO. LAWRENCE - 2 bedroom townhouse condo with 1½ baths, full cellar. $675 per month. Call **470-2088.**

Rooms for Rent

ANDOVER - room for single or student in private home. Furnished, kitchen privileges. Non-smoker only. $80/week **470-2144.**

CONGREGATE HOUSING for elderly women in lovely home-like setting on spacious grounds. Nutritious meals provided. Call **685-5505** or **893-0675** for information.

PHEASANT HUNT, TEWKSBURY, - 2 bedroom condo. $850/month. No utilities. Call **617-272-2104.**

SMALL FURNISHED ROOM with private bath and entrance, parking. Center of town. $50/week. Call **475-5610.**

Resort Places for Rent

CAPE COD BREWSTER - Modern 2 bedroom condo on 14th green ocean edge golf course. Includes sheets to VCR. Rent weekly $425-$650. Call evenings **508-686-2475.**

MOVING
For Sale:
Industrial Desk
Chairs
Furniture
& Miscellaneous Items
AT LOW PRICES
Call 475-4357
After 6:00 pm
mon. - fri

VALENTINE REALTORS

3 MAIN ST.
ANDOVER

470-0707

OPEN HOUSE SUNDAY 1-3
354 SALEM STREET
ANDOVER

Spectacular Ten Room Colonial. Four bedrooms with a gorgeous master bath suite and jacuzzi. Large impressive foyer, formal living room with french doors to a library. Unique kitchen with custom cabinets, tile floor and breakfast room with skylights. Huge fireplaced family room with wet bar. Beautiful wrap around porch in front, central air conditioning and vacuum system. This home has it all!!! **$459,000**

ANDOVER

SIX ROOM RANCH on a picturesque setting with privacy galore! Large fireplaced living room and dining area. Lovely kitchen with new cabinets. Three large bedrooms, one and half baths and a beautiful enclosed breezeway (10' x 20'). Spacious lower level recreation room. Great neighborhood. **$203,900**

ANDOVER

LOVELY FOUR ROOM CONDO in great location. This two bedroom unit is on the second floor and has a large eat-in-kitchen with a ceramic tile floor, new carpeting, lots of storage space and slider overlooking a balcony to court yard. Close to transportation. Excellent value. **$108,500**

ANDOVER

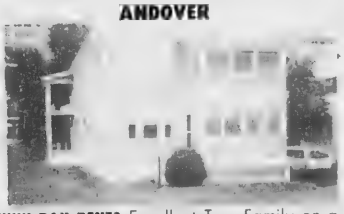

WHY PAY RENT? Excellent Two Family on a quiet circle. Each apartment has three bedrooms, living room, dining room and eat-in kitchen. Terrific Value! **$224,900**

ANDOVER

LAND - Beautiful wooded lot with lovely shrubs and trees. Enjoy country living with such a picturesque setting. Great place for the nature lover. Building lot has been approved and has town water and sewer. Great price!! **$112,000**

ANDOVER'S BEST VALUE

Charming Ten Room Colonial on the end of a quiet circle—only four years old. Terrific kitchen with oak cabinets, breakfast area with bay window. Large fireplaced Family Room with sliders to lovely deck. Fantastic Game Room over garage with cathedral ceiling and skylights. Four bedrooms and two and one half baths.
Priced to sell!! $368,000

ANDOVER

PRIME in-town office suite for lease. Reception area and three private offices. **$825 per month**

HEARTHSTONE VILLAGE

OPEN HOUSE SUNDAY 1-4

Under Construction. This exceptional **SCHOLTZ** Designed home has over 4,200 square feet of luxury. The Dining Room measures 18'x14' and is designed for formal entertainment. The sunken Living Room with adjoining Library with paneling and bookcases are sumptious. There is a fantastic Family Room with cathedral ceiling and loads of glass. The gracious Foyer has a loft overlooking the Family Room—Wait until you see the Master Bedroom—Separate and private sitting room leads to a 15'x45'—yes—15'x45' Master Suite. Three and one half baths and a Three car Garage. A one of a kind executive home! **$525,000**
DIRECTIONS: Dascomb to Frontage to Osgood to Keystone Way

CLOVERFIELD ESTATES

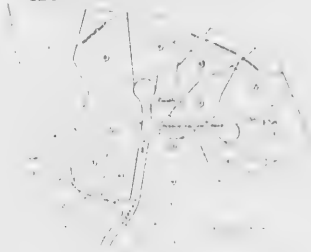

LOCATED ON A QUIET COUNTRY lane and yet convenient to major highways. This new seventeen lot subdivision is in one of Andover's newest executive neighborhoods. Each lot has it's own picturesque setting with lots of shrubs and trees. Cloverfield Estates is surrounded by conservation land and several lots are as much as 3 acres. All lots have been approved and are ready to be built on. Prices start at **$150,000**

VALENTINE SOLD

WE GET RESULTS!!
LET US PUT A SOLD SIGN ON YOUR HOME!
CALL TODAY 470-0707

EQUAL HOUSING OPPORTUNITY
MLS

Thanks, Andover
Year-to-date you have made

1989—OUR MOST PRODUCTIVE YEAR!

Century 21 Minuteman Realty is proud to announce that in the
FIRST SIX MONTHS OF 1989

we experienced a

45% increase in the total sale price of properties sold and
25% increase in the number of contracts completed

over the same period in 1988; proving that a company which offers thorough, quality service to its customers and clients will flourish in any market. Andover, we do not take our success lightly! We are constantly assessing, updating, and upgrading our systems and procedures. We are committed to continuing to offer you the most up-to-the-minute, comprehensive real estate services available in the Andover area. **Thanks again for your continued support.**

ARCHITECTUAL DRAMA! Fabulous 1½ year old colonial with contemporary flair. 5+ generous bedrooms; fireplaced living; beautifully decorated; hot tub. AMAZING VALUE. **$249,900**

CHARM of this turn of the century home can be yours! Fantastic in town location with lovely grounds. Bay window in formal dining room; double stairway; fireplaced living room. **$254,200**

EASY LIVING RANCH! On one of Andover's loviest streets. 4 bedrooms; large family room with fireplace and atrium doors overlooking private patio. **$240,000**

GREAT NEIGHBORHOOD! TERRIFIC RANCH! 3 bedroom split entry home is the best buy in the area. Huge family room; cook's kitchen. Don't let this one get away! **$217,900**

SUNDAY 1-3 GREAT FAMILY NEIGHBORHOOD. Garrison with 4 bedrooms and 3 baths. Fireplaced master suite and family room; new deck. **$305,000**
DIR: River Road, left to 15 Forest Hill Drive. Look for Signs!

BEST BUY IN TOWN! 9 room colonial. 4 bedrooms, 2½ baths, fireplace; all rooms very spacious. Beautiful cherry cabinets in kitchen; terrific Florida room with sliders. Won't last so call today! **$256,300**

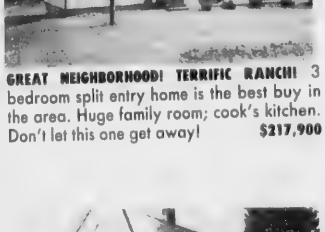

DUTCH COLONIAL in lovely neighborhood. 8 rooms, fireplaced living room; sun room, country kitchen. Affordable **$179,900**

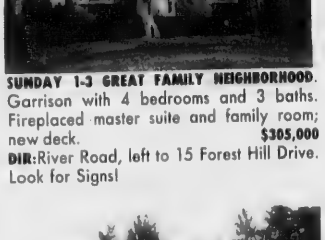

YOUR FAMILY DESERVES THIS HOME! On quiet cul-de-sac. Nine room garrison colonial; formal dining room; large kitchen; hardwood floors; first floor family room; cool & breezy screened porch. **$289,900**

A REAL GEM! Beautiful and completely remodeled 2 bedroom condo. Convenint yet lovely location; balcony. **$115,000**

Century 21®

MINUTEMAN REALTY

2 Elm Square, Andover

475-1243

Resort Places for Rent

A FRAME HOUSE on Deering Lake, N.H. $500 per week. Call **475-8591.**

HAMPTON NORTH BEACH. New 2 bedroom condo, ocean views, air conditioning, no pets. $750 per week, 2 week minimum. Days **508-657-1257,** evenings **508-685-5335.**

LOON MOUNTAIN - The Village. Luxury townhouse, great location. Sleeps six, 2 bedroom plus loft, 2 baths. Weekly, monthly. Call **508-475-4604.**

MOUNT WASHINGTON. Fishing and hiking area. Townhouse with jacuzzi, tennis and outside swimming pool. Sleeps 6. Available for rent monthly, weekly and weekends. **470-0105.**

NEWBURY, N.H. - 2 bedroom waterfront vacation home on quiet pond. Sleeps 6, ideal for young family. Private beach, tennis courts. $425 per week. Available August 5th-12th, August 19th to September 2nd. Call **470-0042.**

NEWFOUND LAKE, N.H. Vacation condo for rent. Immediate availability. Sleeps 6, 2 bedrooms, fireplace, pool, clubhouse, tv/vcr, fully furnished. Call **475-4011.**

WINNIPESAUKEE- 4 bedroom water view cottage, 100 yards from shared beach. Central heat, big fireplace, wrap around deck. Picnic table, gas grill, 2 tennis courts, boat slip. Just bring your linen, everything else is there. $600 per week. Call **475-8216.**

Office Space for Rent

ANDOVER CENTER OFFICE SPACE. Singles or suites for lease. Call **475-8732.**

ANDOVER CENTER - Professional office space for lease at 68 Park Street. Singles or suite. May be sub-divided. Parking. For details call Lee Dodd **617-262-6907.**

ANDOVER, PRIVATE OFFICES. All utilities. Near junction 495, 28 & 133. Call **475-1812.**

FULL SERVICE OFFICE suites. State of the art equipment, professional staff, superior support services, executive furnishings, ample parking. All at an affordable price. Call and compare. Office Suites At Jefferson Park. **685-5440.**

NORTH ANDOVER! Andover Line. Great location. Office to sub-let. Handicap accessible. Great for start-up or small professional business. Will rent per hour or per month. **475-9516 .**

BRASS CLEANING SERVICES AVAILABLE

- Clean, polish and wax.
- Low rates.
- Commercial & residential.
- Pick up and delivery upon request.
- House calls upon request.

REPUTABLE SERVICE.

Home Creations
(603) 898-6500

REDUCED TO WELL below market price. 500 square foot office condo in new building. Separate private office now $390 per month, 1 year lease. **508-858-0600.**

STUDIO - Andover, private setting. Not commercial. Ideal: Artist, workshop. Rent $250 plus utilities. Call **508-475-3412.**

TEWKSBURY - Route 38, Cottage Place. 500 square feet, furnished. 5 desks, telephone, copier. 2nd floor. $550 per month. **470-1508** or **851-7231.**

TWO MONTHS FREE RENT. Andover Post Office Proximity - Handy 900 sq.ft. office space. Clean, sunny and adjacent to the new post office. Ideal for Direct Mail/Advertising Accountant, etc. Call Gordon **(617)894-9466.**

Commercial/Retail

ANDOVER CENTER Retail space for lease. For more details call **475-8732.**

ANDOVER - 1,000 square feet, storage, office, all utilities. Junctions 495, 28, 133. Call **475-1812.**

Land for Sale

ANDOVER - 30,000 sq.ft. lot with approved septic design, underground utilities, water to lot. 2800 and 3000 sq.ft. houses on each side. 4 minutes to Andover center. Near schools and commuter train. **474-0284.**

Campers and Trailers

TRAVEL TRAILER - 1978 Scotty, 18ft. Sleeps six. toilet, shower, refrigerator, heater, 4 burner stove and oven. $3000 or best offer. **475-0872.**

Automobiles for Sale

FORD TEMPO 1984. 2 doors, automatic, 52,000 miles. Excellent condition. $3,000. **508-470-2979.**

GOVERNMENT SEIZED vehicles from $100. Corvettes, Chevys, Porsches, etc. Selling this area. For buyers guide **1-(312)844-9009** Extension 3078. Also open evenings.

LOWEST PRICES ON New and Used VOLVO's. Call Sam at **688-5651** or **686-0941.**

1986 DODGE CHARGER Maroon, 5 speed, good condition. Must sell. Call **603-434-5565.**

1985 DODGE CARAVAN L.E. All power, a/c, am/fm stereo, cruise, roof rack, loaded. One owner. $6900. **603-893-6361.**

HOME IMPROVEMENTS

Small Jobs to Large Additions
Interior & Exterior

- Free Estimates
- Warranteed Work
- Fully Insured
- References upon request
- 20 plus years experience

McALOON CONSTRUCTION
North Andover

685-2440
975-0164

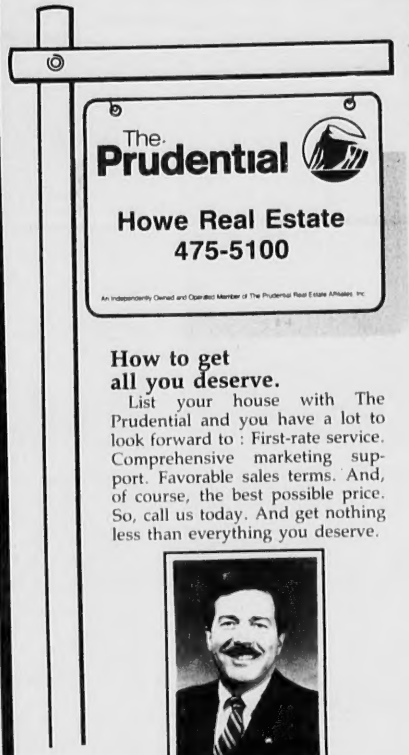

The Prudential.
You know us. We know real estate.℠

How to get all you deserve.

List your house with The Prudential and you have a lot to look forward to : First-rate service. Comprehensive marketing support. Favorable sales terms. And, of course, the best possible price. So, call us today. And get nothing less than everything you deserve.

DOUGLAS N. HOWE JR.
PRESIDENT

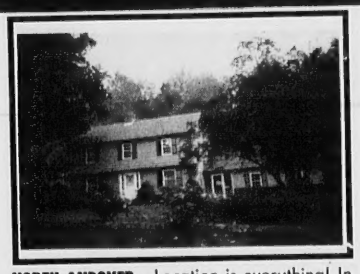

NORTH ANDOVER - Location is everything! In the heart of the Old Center awaits a quality built 4 bedroom Colonial on an exceptional lot! **$310,000**

ANDOVER - One left! Free standing 2+ bedroom Townhouse in downtown location. Features include Cathedral ceiling eat in kitchen, 1.5 baths, full attic and basement. **$189,900**

NORTH ANDOVER Great potential! 7 room Colonial waiting for your imagination to turn into the home of your dreams! Call today and see the possibilities. **$155,000**

ANDOVER - Just for your family! Attractive Cape close to town! Flexible floor plan, 3-4 bedrooms, fireplaced living room, 2 car garage. Don't delay—call today! **$227,900**

NORTH ANDOVER - Great curb appeal! 8 room Gambrel in sought after location. Attractive setting and interesting details. A very special home! **$317,500**

ANDOVER - Custom build 3 bedroom Split Entry close to town. Fireplaced living room, and cherry cabinets in kitchen. Move in before school starts! **$249,900**

NORTH ANDOVER - JUST LISTED! Recently restored Antique Saltbox with period charm and all modern systems. Details include 4 working fireplaces and original moldings. **$299,900**

ANDOVER - Spacious and light 4 bedroom Colonial with contemporary flair featuring soaring Cathedral ceiling and skylights. A great home for your family! **$310,000**

ANDOVER - A Ranch for all seasons! One level living, flexible floor plan, and quality construction. Four generous sized bedrooms, 3 baths, and so much privacy! **$299,900**

NORTH ANDOVER - All levels for living! An 8 room home for all lifestyles set on lovely grounds. All this and a tennis court too! **$239,900**

CALL 475-5100

An Independently Owned and Operated Member of The Prudential Real Estate Affiliates, Inc.

EQUAL HOUSING OPPORTUNITY

REALTOR

DeWolfe NEW ENGLAND

76 Main Street
Andover
475-8600

WELCOME to the Andover office. Stop in and visit us anytime! Plenty of customer parking in the rear of the building.

SALES ASSOCIATE OF THE WEEK
Asha Sheel

$269,900
ANDOVER - 1ST AD! Unique 9 room multi-level on private 2 acre lot. 4 bedrooms, large foyer to enclosed sunroom with hot tub.

$129,900
NORTH ANDOVER - 1ST AD! Spacious ranch style condex in family neighborhood. 1 car garage, plenty of storage space & no condo fee!

$274,900
NORTH ANDOVER - 1ST AD! OPEN HOUSE SUNDAY 2-4 Beautiful 9 room colonial on nicely landscaped lot. Rte. 125 to Chadwick to Surrey Dr., #59.

$269,900
ANDOVER - 1ST AD! Immaculate 8 room cape. Recently painted & landscaped. Fireplaced family room with sliders to deck. Country setting.

$489,000
ANDOVER - 1ST AD! 8 room custom home on prestigious cul-de-sac. Open foyer, fireplaced family room. Abutts conservation land.

$132,900
HAVERHILL - 1ST AD! Immaculate 2 bedroom townhouse in highly sought after complex. Seller assistance with closing costs available.

$675,000
BOXFORD - OPEN HOUSE: SUNDAY 1-3. Spacious saltbox colonial in executive area. Main St. right on Middleton to Townsend Farm, Lot 3A.

$149,900
ANDOVER - Spacious top floor unit in desired Washington Park. Convenient to shopping & transportation. Other units also available.

$255,900
NORTH ANDOVER - Handsome 8 room colonial on wonderful tree filled lot. Fireplaced family room 4 bedrooms, special financing available.

$330,000
NORTH ANDOVER - Premier quality residential site located among gentle hills and meadow. Acre plus lot.

$174,900
ANDOVER - Gracious 8 room townhouse with victorian styled interior of high ceilings & spacious rooms. Super Chestnut Street locale!

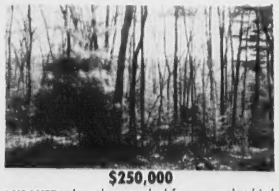

$250,000
ANDOVER - Lovely wooded four acre lot high on a hill with a view! One house lot only. Horses permitted. Build with privacy.

$199,900
NORTH ANDOVER - Courtyard townhouse at Millpond. 2 bedrooms, 2 full and 2 half baths. Finished lower level, garage.

$199,900
NORTH ANDOVER - In-town location! Your choice - 2 family with income potential or huge single family. Overlooking beautiful yard!

$499,900
ANDOVER - Fantastic 11 room custom cape in great locale. Fireplaced library & family room, 3 season porch, deck, great room & more!

$454,900
NORTH ANDOVER - Exceptional 9 room, newly constructed cape with contemp flair. On small cul-de-sac in convenient locale.

$254,900
METHUEN - Young Garrison in family neighborhood just minutes from 93. Front to back living room, fireplaced family room.

$269,900
ANDOVER - Extra large split entry on beautiful corner lot! Yard surrounded by lovely rock walls. 2 fireplaces, heated sunporch.

$350,000
BOXFORD - Birch Hills Estate. Sloped wooded lot with 190' frontage on Stiles Pond. Part of a 9 lot cul-de-sac subdivision.

HOMEQUITY RELOCATION CENTER

EQUAL HOUSING OPPORTUNITY

REAL TORN MLS

All Victor Exclusives!

DELIGHTFUL STARTER HOME on treed corner lot with bright, fresh eat-in kitchen, enormous fireplaced living room, 3 bedrooms, walk up attic perfect for future expansion. Move right in! **$189,900**

IN THE HEART OF ANDOVER Lovely in-town Colonial with so many nice features! Heated sun room, large deck off of kitchen, 3 nice-size bedrooms, 2 car garage, many updates. Very special! **$199,900**

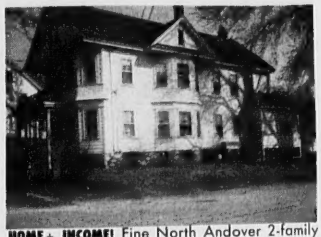

HOME + INCOME! Fine North Andover 2-family has spacious five-room units with porches and deck, third floor "bonus" room, 2-car garage, separate utilities. Invest in a home of your own! **$209,000**

THE PRICE IS RIGHT! Quality built Colonial on its own acre in a terrific family neighborhood. Spacious living room, family room, dining room, 3 baths, security system. What a buy! **$249,900**

CHARM PERSONIFIED Gracious older hip-roof Colonial on real pretty manicured lot in Shawsheen Village area. 6+ beautifully appointed rooms, new kitchen, 3 large bedrooms, garage. **$249,900**

INCREDIBLE VALUE in this wonderful family home in a truly beautiful North Andover setting. Fireplaced family room off of kitchen, dining room with Atrium doors to private porch. Wow! **$259,000**

MUCH SOUGHT AFTER BANCROFT SCHOOL DISTRICT Wonderful family home on near-town circle - fireplaced living room, den, tremendous views from kitchen and dining room..... **$262,500**

BRICK SIDED COLONIAL on splendid corner lot in Bancroft School district. Front-to-back fireplaced living room, country kitchen with bow windowed breakfast area, study + family room. Irresistable! **$299,900**

BEAUTIFUL HUNTER'S RIDGE Saltbox design townhouse with private 1st floor master, 2nd floor den overlooking vaulted ceiling living room, 2.5 baths, central air, whirlpool. Outstanding! **$319,900**

CLASSIC NEW ENGLAND COLONIAL in a setting that will win your heart! Front to back fireplaced living room, formal dining room, cathedral ceiling 3-season porch, 4 bedrooms. Fresh & appealing - inside & out! **$329,000**

SET WELL BACK FROM THE ROAD amidst beautiful landscaping and a backdrop of towering trees. Exceptionally well cared for Colonial - 8 large rooms, hardwood floors and beautiful woodwork throughout. **$339,000**

NEED A LARGE FAMILY HOME? Spacious young Colonial on quiet country circle just minutes to highways. 10 rooms, lovely formal rooms, 26' "Great Room" + family room, study, whirlpool master. **$399,000**

SPRAWLING DESIGNER HOME in prestigious executive North Andover neighborhood with dramatic floorplan and many quality features, including striking glass garden room overlooking Japanese gardens, central air. Choice! **$439,900**

CROSS YOUR PRIVATE POND over your very own bridge! Enchanting setting for this gracious Colonial close to North Andover's Olde Center. 10 rooms, 2 fireplaces, private patio off of family room. Splendid! **$460,000**

JUST BEING BUILT! Luxurious custom Colonial with striking contemporary flair, nicely sited on a beautiful wooded acre+ at end of executive circle. Large rooms, many exceptional features. Still time to customize! **$489,900**

BUILD THE HOME OF YOUR DREAMS!

NORTH ANDOVER Several beautiful wooded lots in established subdivision. Call for complete details! Each only **$109,900**

NORTH ANDOVER Wooded lot on family circle. Septic & approvals for 3,500 sq. ft. home. **$149,900**

ANDOVER Location! Near town, schools, highways on quiet circle, two beautiful lots, each offered at **$150,000**

At Victor Our People Make The Difference. Put The Victor Difference To Work For You!

Call 475-2201

MEMBER Homes FOR LIVING

VICTOR

THE VICTOR COMPANY, INC. REALTORS®

168 N Main Street, Andover, Mass.

THE REALTY GUILD

Andover Gold

(Continued from Page 41)

before he fouled a pitch off and then hammered a two-run homer to right-centerfield.

Consecutive singles by Steve Shepard, Gus Quattlebaum and Ben Russell accounted for the other two runs.

Gold battled back to a 5-5 tie with four runs in the top of the sixth. Matt Daniels walked, Mark Hopkinson singled, John Shea reached on an error to load the bases, and successive walks to Mike Daley and Danny Hansbury forced home two runs.

Mike Sullivan then sliced a two-out, two-run double to leftfield tying the game, but the inning also ended when a Gold runner was trapped and tagged in a rundown between third and home.

Blue responded with its five-run explosion in the sixth, Chris Lembo again the catalyst with a long leadoff triple to leftfield. Steve Shepard singled him across with a two-strike shot to leftfield, and the other four runs came after a walk, two AG errors, a single by Josh Nelken and a sacrifice fly by Matt Harris.

Gold went down 1-2-3 in the seventh.

Shepard, Lembo and Nelken paced the 11-hit Blue barrage with two safeties each.

Mike Daley singled and played a solid defensive game at third base for Gold (two putouts, two assists). Matt Daniels was strong at catcher, and rightfielder Jim Landry initiated a first-inning doubleplay with a catch and throw to shortstop Mark Hopkinson covering second base.

Gold, 6-4

A two-run fifth inning, keyed by Mike Daley's suicide squeeze bunt, and four shutout innings of relief from winning pitcher Mike Famiglietti (4-1) led Gold past the Reading Y's Men at Washington Park in Reading.

Famiglietti spaced four singles, didn't walk a batter and fanned two.

AG netted a run in the top of the first as Mike Sullivan singled, stole second, took third on Danny Hansbury's sacrifice bunt and crossed when Mark Hopkinson's grounder was booted.

In the second Scott Eggert was hit by a pitch (leg), and he eventually crossed on Sam McLellan's fielder's choice grounder to make it 2-0.

Jim Landry followed with a 300-foot double to leftfield, Mike Sullivan was also hit by a pitch (back) to load the bases, but a sharp groundout to first base prevented further damage.

Reading strung together four of its 10 hits in the bottom of the second stanza to move ahead, 3-2, but Gold countered with two runs in the third to regain a 4-3 advantage.

Matt Daniels lined a long double to leftfield, Hopkinson was safe on an infield error, Rick Saggese drilled a sacrifice fly to rightfield, and Mike Daley's grounder was booted for the go-ahead.

Reading made it 4-4 with a single run in the bottom of the third, but Famiglietti came on to calm things down thereafter.

Gold won it in the fifth when Matt Daniels singled, Hopkinson reached on a sacrifice-fielder's choice, Rick Saggese slapped an RBI single down the leftfield line, and Daley laid down the suicide squeeze.

Reading threatened in the seventh with a pair of singles, placing runners at first and second with one out. Famiglietti forced the runner at third on a tapper to the mound, and the final out came on a line drive to centerfielder Jim Hanning.

AG managed only five hits, Matt Daniels going 2-for-2 and scoring twice to lead the way.

College Gets Grant

Northern Essex Community College has established an employee resource center at AT&T's Merrimack Valley Works through a $350,000 grant funded by the AT&T/CWA Alliance for Employee Growth and Development, a non-profit corporation organized in 1986 for the education, training and development of all AT&T employees represented by Communications Workers of America.

The center offers CWA represented employees at that location a number of career assessment services.

ADDISON TRAVEL
Conveniently located at
26 Chestnut Street
(Corner of Main)
Andover, MA
(508) 475-7872
Fully Computerized
Evenings by Appointment
If Experience Counts - Call Us.

Andover Council on Aging
lifeguard systems, inc.
The button with a message that saves lives
470-3830

Merrill Lynch
Joseph S. L'Italien
Financial Consultant
Merrill Lynch
Pierce, Fenner & Smith, Inc.
617-725-2660
Andover Resident

"DAVE" REITANO
REMODELING & BUILDING
Classic Quality & Workmanship at a Sensible Price
BUILDING - REHAB - CARPENTRY - VINYL SIDING
ROOFING - ADDITIONS - KITCHENS
REPLACEMENT WINDOWS
Licensed Contractors Serving the Merrimack Valley for over 10 years
Certificate of Insurance Coverage For MA & N.H.
P.O. BOX 396
56 PLEASANT ST., METHUEN, MA 01844
(508) 688-3944
NYNEX Contractors. Siding. Windows

VINYL REPLACEMENT
WINDOWS
— As Seen On TV —
DECKS • Roofing • Porches
• Remodel Attics/Cellars
• Storm Windows • Paint Trim
• Odd Jobs • Etc.
—FREE ESTIMATES—
685-2035
Arthur Russell Construction Co.
"Save this ad. It'll save you money!"

RED BARK MULCH
$23.00 per. yd. (3 yd. minimum)
Screened Loam
Horse Hay
$3.00/Bale
WILDWOOD
NURSERIES, INC.
475-2264
Serving Andover For Over 30 Years

QUALITY
INSTANT PRINTING
Done Quickly & Economically
plus
Complete Bindery Services
Eagle Tribune Printing
100 Turnpike Street, North Andover, MA
685-3100

LAND
For Sale In Andover
4+ Acres
Perked & Tested
Bancroft School District
By Owner
475-9105

ROCKINGHAM
TOYOTA • DODGE
VOLKSWAGEN
NEVER ANY ADDITIONAL DEALER MARK-UPS AT ROCKINGHAM
• LEASING • SALES • EXCELLENT SERVICE
354 MAIN ST.
SALEM, N.H.
(603) 893-3525

Steve
See Our
Ads
Pages
4, 5, 6, 7, 8

Paula
Royal Jewelers, Plus...
a jewelry store and more
493 ESSEX ST., DOWNTOWN LAWRENCE
OPEN LATE THURS. & FRI. EVES • VALIDATED PARKING BEHIND STORE
COVENIENT LAWAWAY PLAN

GARAGES
SHEDS
R.L. Wood Components, Inc.
110 Main St. (Rt. 28)
North Reading, MA 01864
508-664-4462

Free Estimates • Insured • References
CHRIS'S PAINTING
Interior—Exterior
Wallpapering
Chris B. Bertowski 686-4159

Painting Improvements

Wm. LAWRIE
Interior &
Exterior
PAINTING
WALLPAPERING
Call: 475-0924

Land for Sale
in
Andover
Doug 475-8868

BACK PAGE ADVERTISING
$35 Net Per Week 52-Week Contract
Call: 475-1943
ANDOVER TOWNSMAN